Cardinal

1954

Nodaway High School
1954 Yearbook

Copyright © 2016 James A. Artlip, All Rights Reserved
Images courtesy Edward L. Peterson. This document and embedded images provided free to users for private, non-commercial usage only.

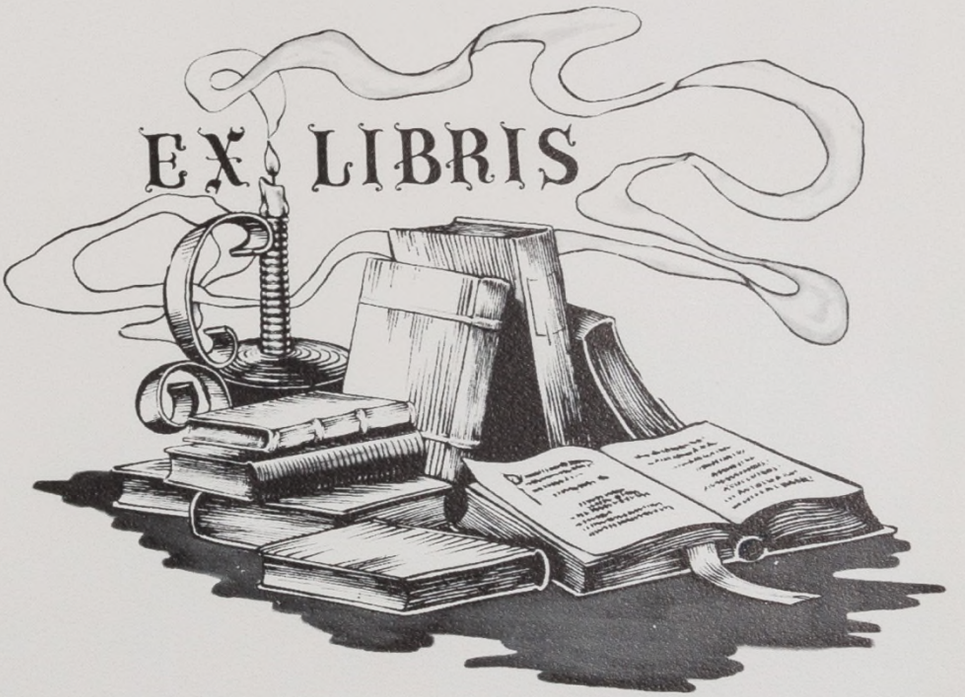
EX LIBRIS

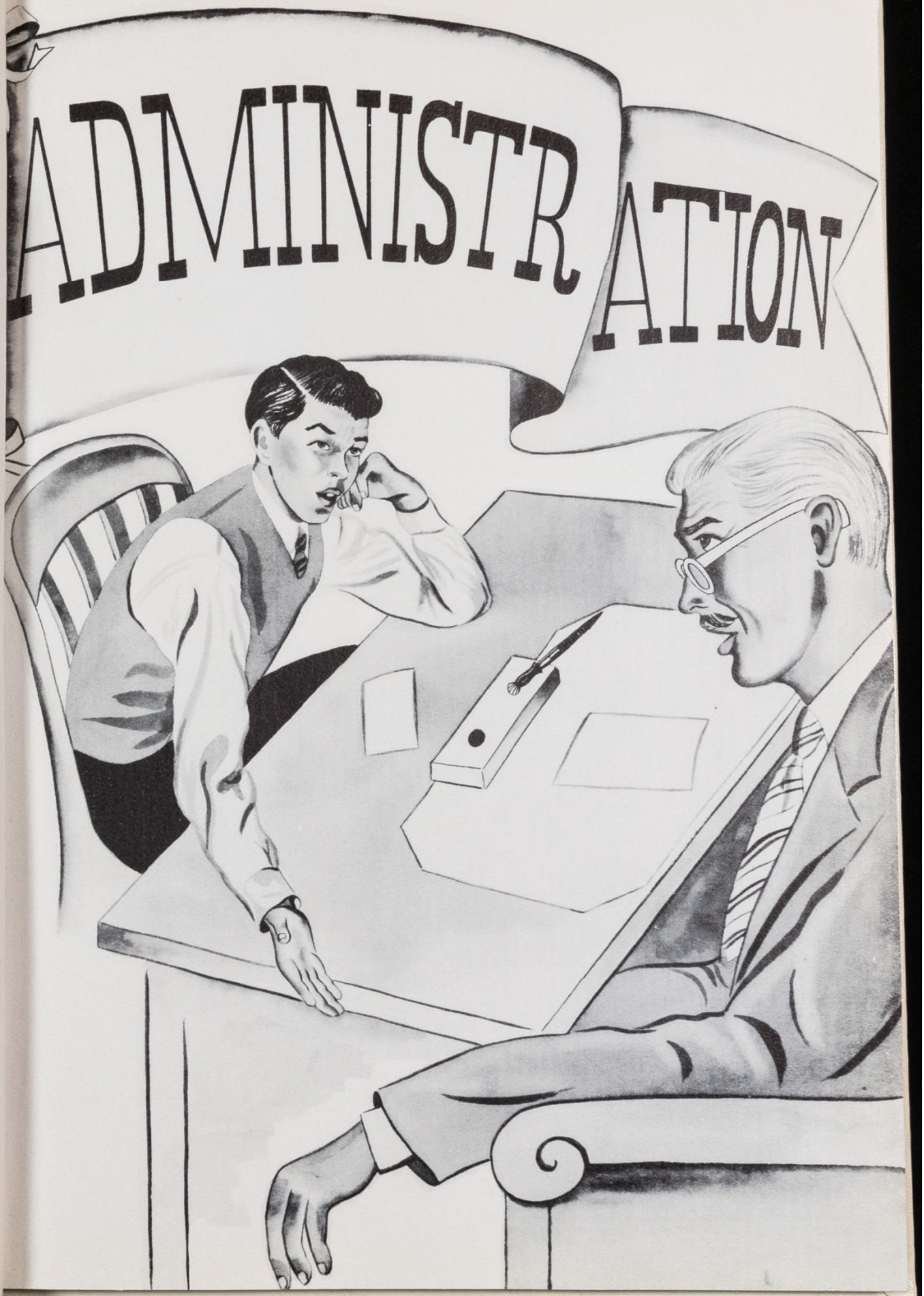
ADMINISTRATION

Ino S. Smid
Graduate of George High School
Iowa State Teachers College
Commercial Education Diploma
B. A. Degree, Major Education
Minor Industrial Arts
Graduate work in Education
and Supervision. 14 years of
experience as Superintendent.

Elbert Grimit
Graduate of Sheridan H. S.
Attended Northwest Missouri
State Teachers College
Taught in Graham, Missouri
and Sedalia, Missouri.
Majored in Social Studies.

Thelma Hall
Graduate of King City H. S.
Attended Northwest Mo. State
Teachers College, Mo. University.
Taught at Parnell Consol. Mo.
Gilman Independent Missouri
Nodaway Consolidated, Iowa.

Hazel Heaton
Graduate of Shenandoah H. S.
Attended Peru State Teachers
College, University of Neb.
Taught at Bedford, Ia.
Sidney, Ia. Loisville, Neb.
Stromsburg, Neb.

Dedication

WE THE SENIORS OF 1954, DEDICATE OUR ANNUAL TO OUR PARENTS OR GUARDIANS WHOSE PATIENCE, LOYALTY, AND GUIDANCE HAVE BEEN AN INSPIRATION THROUGHOUT OUR SCHOOL CAREER.

Mr. and Mrs. John Agnew
Mr. and Mrs. Sylvester Barker
Mr. and Mrs. Herbert Bartz
Mr. and Mrs. Hobert Briggs
Mr. and Mrs. Herman Hall
Mr. and Mrs. Marion Hendrickson
Mr. and Mrs. Kenneth Jenkins
Mr. and Mrs. Elmo Odson
Mr. and Mrs. Will O'Riley
Mr. and Mrs. Orval Ridnour
Mr. and Mrs. James Walter
Mr. and Mrs. Ray Wirth
Mr. and Mrs. Russell Zuber
Mr. Edward Timperley

SENIORS

TOM PEGG
Baseball-3-4-Class Play-3-4--
Basketball-3-4-----Track--2--
Class President-4

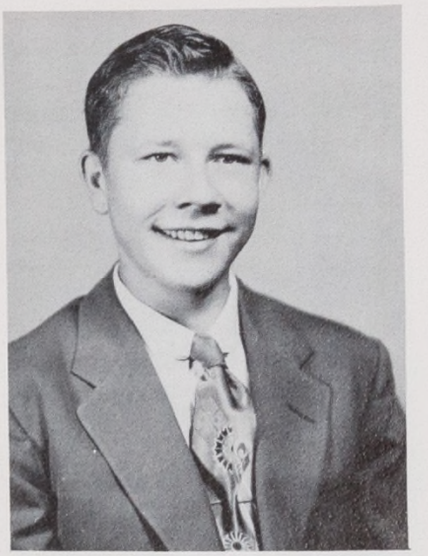

CHARLES BARTZ
Baseball-3-4 One-Act Plays-4
Basketball-3-4-- Track-2
Class Play-3-4--Vocal-4
Vice-President-4

SAM JENKINS
Class Play-3-4
--Cheerleader-1
--One-Act Play---4
Class Sec.-2-4-Track-2-Vocal-1-4
Cardinal Staff 1-2-3-4-Band-2-3-4

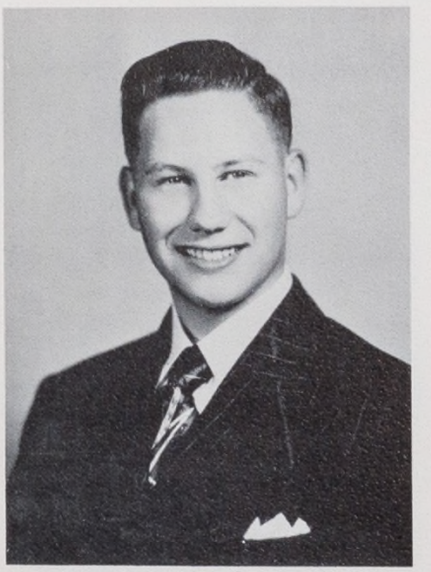

ROBERT BRIGGS
Baseball-1-3-4--President--2
Basketball-4-Track-2-Band-2-3-4
Vocal-2-3-4-Secretary-----3
Treasurer--4--Class Play-3--4
One-act play-4-Annual staff--4
Cardinal staff--2-3-4

RUBY WIRTH
One-Act Plays--4 Cardinal--4
Class Plays-3-4-- Annual --4
Pep Club Pres.--4 F.H.A. treas.-4
Vocal-1-2-3-4

MAE ZUBER
One-Act Plays--4 Cardinal--4
Annual-4 Class Plays--4
Vocal-1-2-3-4-- Band---4
F.H.A.--2-4

JOYCE BARKER
Basketball--4 Cardinal----4
Band-2-3-4-- Vocal-1-2-3-4-
Cardinal ---4 One-Act Plays-4
F.H.A. Songleader-3-4
Class Plays-3-4

MADELENE TIMPERLEY
Puplications-3-4 Volleyball--1
Vocal-1-2-3-4-Dramatics-1-2-3-4
Y-Teens-1-2-3-4- F.H.A.- 1-2
G.A.A. 1-2-3-4--- Treas.-1

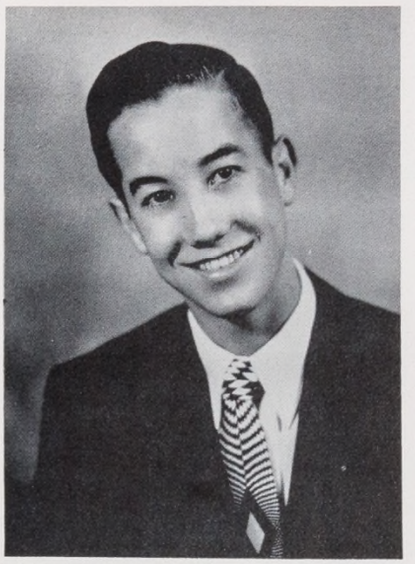

LOREN AGNEW
Basketball-2-3-4- Track--2
Baseball-1-3-4 President--1
Vice-president-2---vocal-1--4
one-act plays-1-4--Band--2--3
Class plays-3-4 annual-----4
Cardinal Staff-1-4

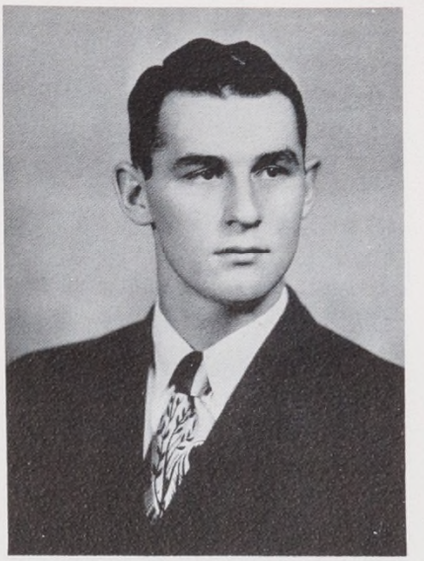

MAX WALTER
Basketball-3-4-- Class Play-3-4
Vocal-1-2-3-4--- Baseball-1
One-act plays--4 Band------2-3
Cardinal staff-3-4 Annual--4

DUANE HALL
F.F.A.--1-2--Hi-Y--2-Vocal-4
Cheerleader--4---Football--1
One-act plays--4 Annual----4
Cardinal--4--class play-3--4

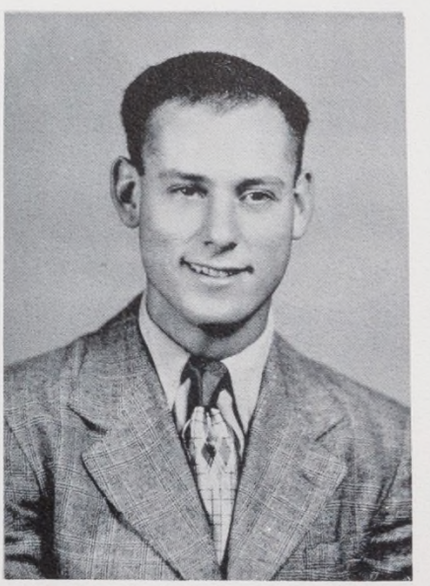

JIM ZUBER
One-act plays--4 Annual----4
Cardinal----4 Baseball----1

JANIS HENDRICKSON
President-3--V.President----1
Student Council V.Pres.-3-Treas.-4
F.H.A.V.President-4--Annual-4
Pep Club Sec'y.-Cardinal-2-4
Vocal-1-2-3-4-Class Plays--3-4
One-Act Play-4-Basketball-2-3-4

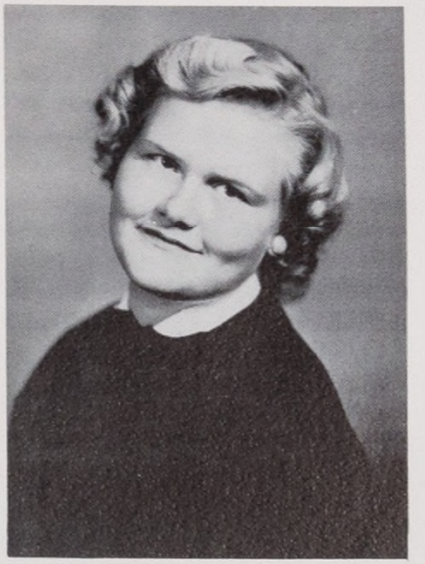

MARILYN ODSON
Basketball-4-Manager--3
Band-2-4-V.President-4
Vocal-1-4--F.H.A.-2 Sec'y-4
Annual-4--Cardinal Staff-4
Treas. 3--Class Plays-3-4
One-Act Plays-4

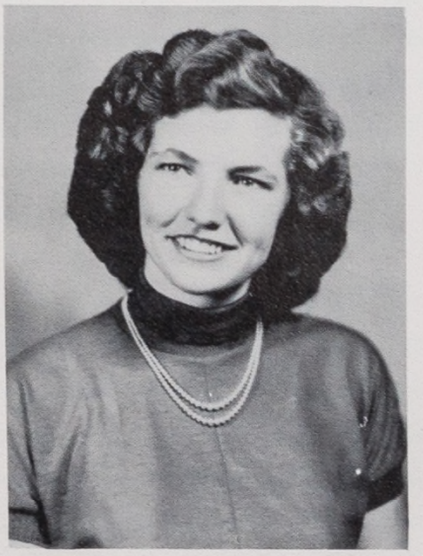

PHYLLIS CHUBICK
Basketball-1-2-3-4- Sec'y-2
Vocal-1-2-4--Band President-4
One-Act Plays-1-4--V.President-3
F.H.A. member-2- President---4
Class Play--3-4 Annual Ass't Ed.4
Cardinal staff-1-2-3-4
Student Council Treas.--3

Copyright © 2016 James A. Artlip, All Rights Reserved
Images courtesy Edward L. Peterson. This document and embedded images provided free to users for private, non-commercial usage only.

C L A S S H I S T O R Y

Three students of 1954 Senior Class began their schooling here in 1941 with Mrs. Rank as their teacher, they are Janis Hendrickson, Joyce Barker and Loren Agnew. Ruby Wirth joined them the next year but left later in the same year. Mrs. Molynax was the teacher in the third grade. Phyllis Ridnour and Marilyn Odson were added to the class with Mrs. Dismukes as our teacher. Sam Jenkins came during the fifth year as Miss Sullivan was our teacher for this term. Mrs. Simpson taught the next year. During our Junior High years Miss Peterson was our teacher as nine pupils graduated from the eighth grade to enter high school.

At the start of our Freshman year we were joined by Robert Briggs, Max Walter, Jim and Mae Zuber. Our faculty was Mr. Wetzler, Mr. Lowe, Mrs. Blessie, Mrs. Gripp. During our sophomore year Chuck Bartz, Duane Hall and Tom Pegg became Members of our class. The faculty now was Mr. Garrett, Mr. Moore, Mr. McClure, Mr. Guthland, Mr. Chadwick, and Miss Hall. Ruby Wirth was the only one to join our class in our third year of high school with the following faculty Mr. Marxer, Mr. Powers, Mr. Kratovil, Mr. Chadwick, Miss Hall, and Mr. McClure.

At the close of our school career there are 15 of us finishing: Jim Zuber, Duane Hall, Phyllis Chubick, Chuck Bartz, Bob Briggs, Janis Hendrickson, Marilyn Odson, Max Walter, Mae Zuber, Joyce Barker, Sam Jenkins, Loren Agnew, Ruby Wirth, Tom Pegg, and Madelene Timperley who joined us the last semester, Our faculty now included Mr. Smid, Mr. Grimit, Miss Hall, Miss Heaton, Mrs. Tvrdik, and Mr. Srb who each one taught a half year.

SENIOR PROPHECY

It is the year 1985. Gazing into the crystal ball we, the Juniors catch glimpses of the Nodaway Senior Class of 1954.

First we see Sam and Joyce who are now of course married with a house full of kids. Of course Sam is still trying to get his college degree.

Traveling to Chicago we see "Muscles Odson" wrestling at Marigold gardens.

Gazing in the Crystal Ball we see Bob Briggs still in the National Guard as P.V.T. , still working for a promotion

Now we find Loren Agnew back at his old alma mater trying to build a basketball team.

We weren't able to find Chuck Bartz as he was out hunting. (For Chicks)

Looking up we see Janis Hendrickson on top of a telephone pole working for the Bell Telephone Company

As a big cloud of dust goes by we get a glance of Tom Pegg in his atomic powered Ford.

We were over at the Double R. ranch and who was there? No one but Ruby, Red, and their ranch hands.

In the air force we find Max Walters following the examples of his older brothers.

Duane Hall has found a use for his wind, of which he has a good supply. He is blowing up balloons for the U.S. Weather Bureau.

Ciro's in Hollywood has hired two new girls by the name of Mae Zuber and Madelene Timperly.

Phyllis Chubick is still making her weekly visits to Fort Riley, Kansas to see Captain Otis Chubick.

The crystal ball is having some interference. It is getting very snowy and hard to see. The senior class of 1954 and the year 1985 is fading into the beyond. We now find ourselves back in the year 1954 mystified but happy.

SENIOR CLASS WILL

We, the graduating class of 1954, being of sound mind and body do hereby bequeath the following to our favorite underclassmen the Juniors

We, the Senior Cardinal Staff leave our soundproof cardinal room the padded cell, with all its tumbling equipment to the Juniors. We were going to have a trapeze installed but were pinched for time. P.S. the light fixtures won't work, they are not strong enough.

I,Chuck Bartz, will my nightshirt worn in the Senior Class Play to Marvin Baldwin in hopes they will come back into style.

I, Duane Hall, do not leave anything to anybody as I'm taking it all with me.

I, Janis Hendrickson will my speed and stamina to Merlyn Knudson in hopes that he will be first in line to the lunch room every day.

I, Madelene Timperley do hereby will my books to Mary Miller on one condition that she will put them to better use than I did.

I, Joyce Barker, leave my ability to miss classes to practice music to Merlyn Knudson as he has already made good use of this.

I, Tom Pegg will my ability to do as little as possible and still get by to the Junior boys in hopes they will be more successful than I was.

I, Phyllis Chubick, will my ability to leave the assembly without signing out to Erma Barker in hopes she won't get caught any more tha than I did.

I, Robert Briggs, will my position in the National Guard to Marv. Baldwin when I leave for the Navy.

I, Loren Agnew, will my ability to get along with Villisca girls to Jim Watt in hopes he doesn't stay over there any longer than he already does.

I, Mae Zuber will my tennis shoes to Erma Barker, battered tho they may be, in hopes she will make good use of them.

I, Ruby Wirth, will my ability to sleep in class to Mary Miller in hopes she don't get caught.

I, Jim Zuber, will my good standing with the Villisca cops to Marvin Baldwin in hopes that he will not become a member of the $7.50 club.

I, Sam Jenkins, will my ability to get into things which do not directly concern me also my nauseating habit of interfering in teachers quarrels to Jim Watt who has already made good progress toward this end.

I, Marilyn Odson, leave my quiet disposition to Merlyn Knudson so that he will follow in my footsteps as being the shyest one in my class.

We, the Senior basketball boys leave the old jar of red hot to the Junior boys in hopes they will get as much pep out of it as we did.

We ,Loren Agnew, Robert Briggs, Max Walter, and Duane Hall will the water hose in the furnace room to the Junior boys in hopes they won't get any wetter than we did while playing with it.

All kidding aside, we are sorry to be leaving and we wish we could be coming back with you next year.

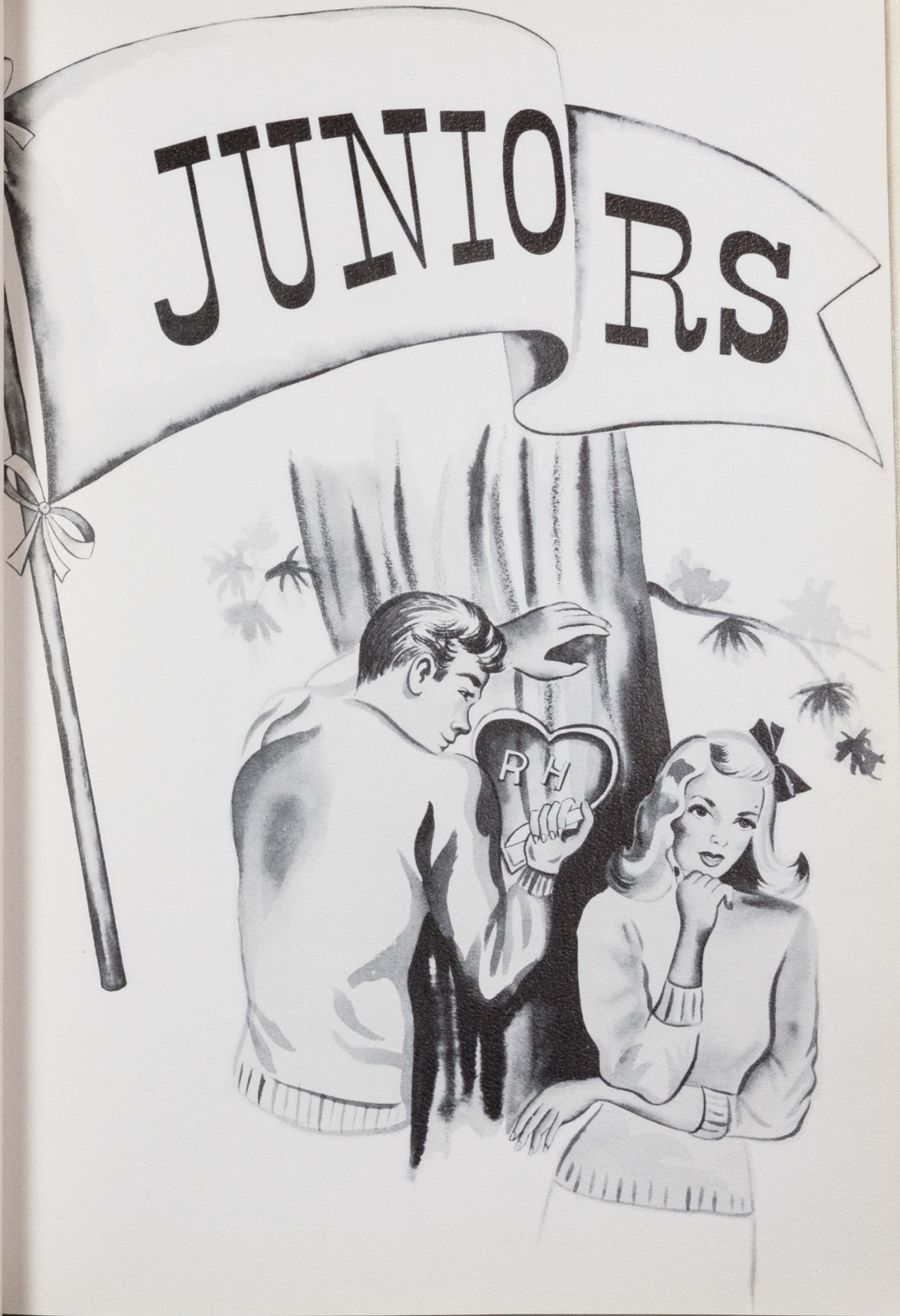
JUNIORS
RH

MERLYN KNUDSON
President

MARY MILLER
Sec'y & Treas.

MARVIN BALDWIN

ERMA BARKER

JIM WATT
Vice-President

WALTER WILLIAMS

JUNIOR PLAY

FIXIT INCORPORATED

Fixit Incorporated is outstanding for its unique characters, and rapid, fresh dialogue. Concerning itself with two young college men and a girl who attempt to create their own places in the world, the plot entails many humorous situations which arises on the first day of their business experience, as they organize Fixit Incorporated, an enterprise dedicated to fixing the ills of the world.

Dave Thompson..... Jim Watt
Wanted to cure the ills of the world

Froggy Edwards..... Steve Schaffer
Dave's pal, who is willing to help him

Alice Gray ..... Erma Jean Barker
Stenographer, unemployed, but also wishing to help

Helen Duval ..... Mary Miller
Dave's sweetheart, who will do all she can

Henry Oglevie ..... Gail Nelson
A manufacturer in search of a radio artist

Phoebe Hornblow ..... BarbaraBBartz
A spinster-poet of unique ability

J. Wiggenthal Hart ..... Merlyn Knudson
A henpecked husband who needs fixing

Mrs. J. Wiggenthal Hart ..... Patsy Rhamey
Who does all the picking

Rosemary Laurence ..... Beverly Walters
A problem for the fixers

Artis L. Thorpe ..... Paul Barker
Secretary for the Laurences, in love with Rosemary

THE SETTING

A deserted office in a building of a large city

THE TIME

Act 1---------- Any Spring morning
Act 11--------- That afternoon
Act 111-------- Still later that afternoon

SCENES FROM THE PLAY

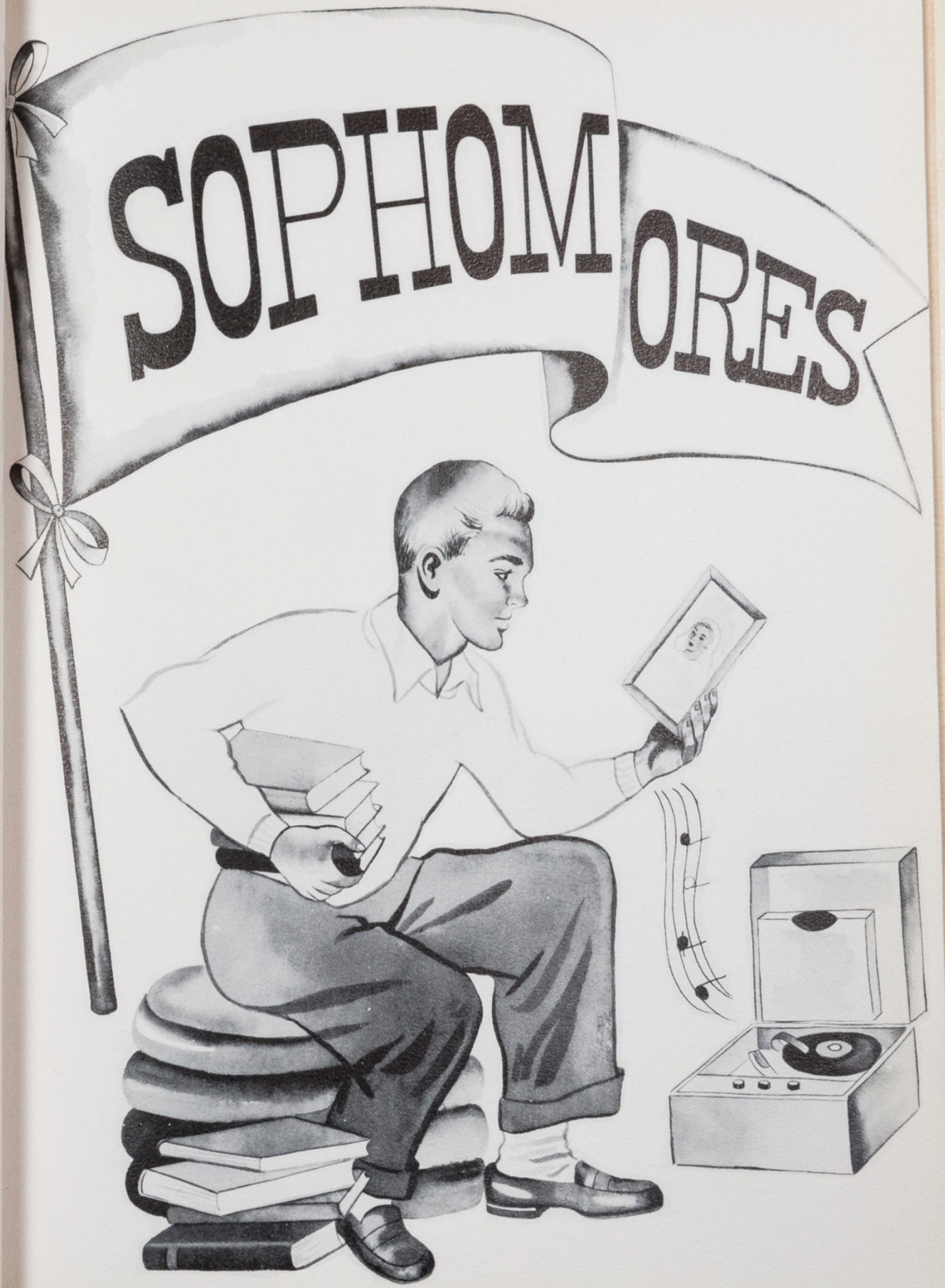
SOPHOMORES

Marilyn
Cihak

Beverly
Walter

Mary
Hoffman

John
Scanlon

Patsy
Rhamy

Barbara
Bartz
V. PRES.

Bill
Hall

Phyllis
Lane

Sherry
Olson
SEC.-TREAS.

Steve
Schaffer

Duane
Ross

Dorthey
Ross

Nancy
Long

Gail
Nelsen
PRES.

Robert
Pond

SOPHOMORE CLASS PAGE

NAME	SONG	MOVIE STAR	HOBBY
Gail N.	Man With the Banjo	John Wayne	Hunting
Bob P.	Bimbo	"Fuzzy"	Swimming
John S.	You, You, You	Debbie Reynolds	Hunting
Duane R.	Slowly	Alan Ladd	Hunting & Fishing
Bill H.	St. Louis Blues	Marilyn Monroe	Fishing
Nancy L.	Falling Apples	Audie Murphy	Riding
Bev. W.	Oh! What a Night	Doris Day	Piano
Patsy R.	Birth of the Blues	Robert Wagner	Painting Figurines
Sherry O.	Crying in the Chapel	Rock Hudson	Stars Pictures
Phyllis L.	Cross Over the Bridge	Doris Day	Swimming
Mary H.	Man With the Banjo	Debra Paget	Swimming
Marilyn C.	I Love You	John Wayne	Writing Letters
Dorthy R.	Cross Over the Bridge	Doris Day	Swimming
Barbara B.	Birth of the Blues	Monty Clift	Stars Pictures
Steve S.	Sugar Blues	Randolph Scott	Hunting & Fishing
Miss Heaton	Changing Pardners	Laurence Olivier	Collecting Poetry

Copyright © 2016 James A. Artlip, All Rights Reserved
Images courtesy Edward L. Peterson. This document and embedded images provided free to users for private, non-commercial usage only.

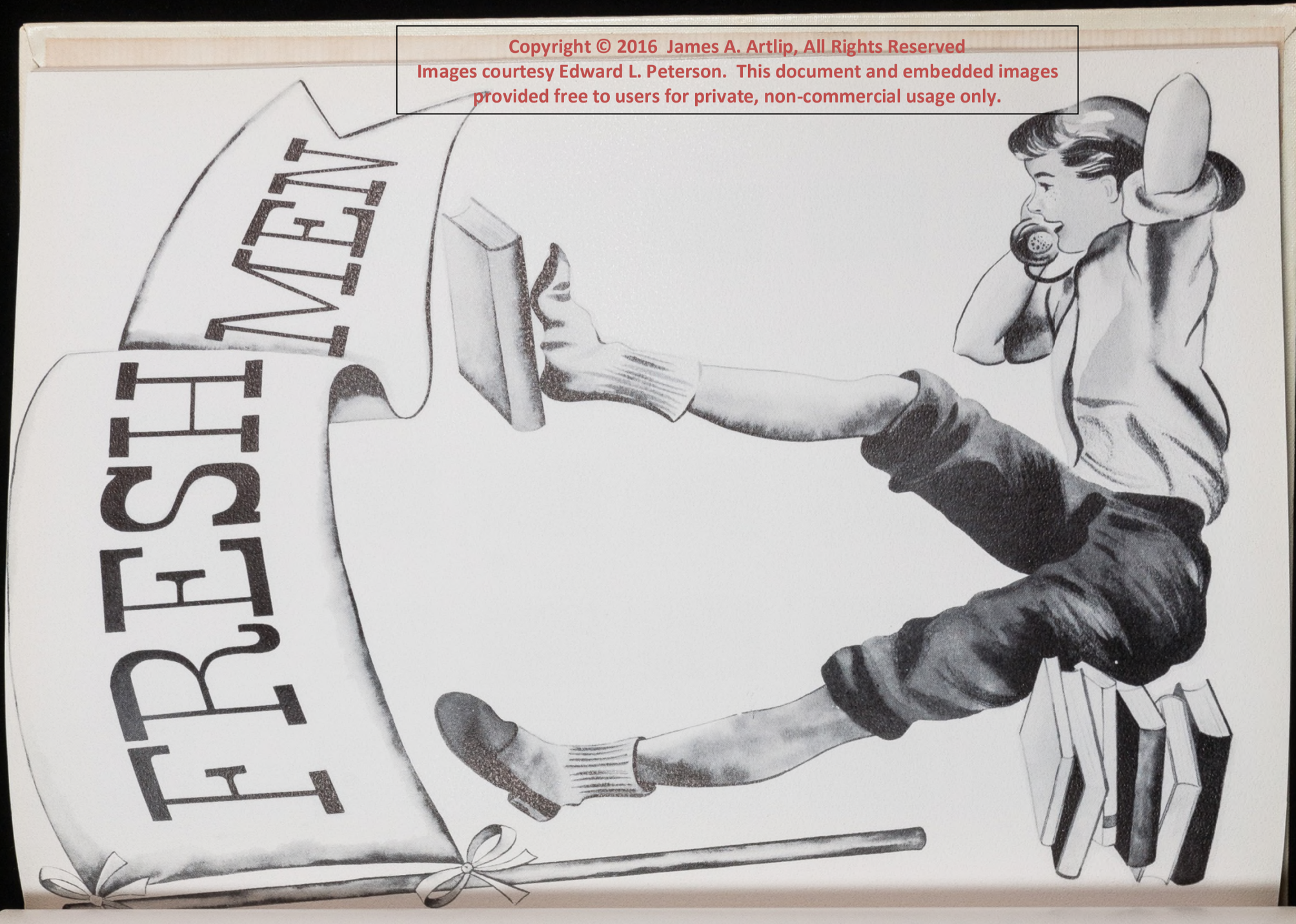

PRESIDENT- CONNIE GRAVETT

V. PRESIDENT SHIRLEY HAMMAN

SECRETARY- JANIS CARMICHAEL

TREASURER- MERRIL HEARD

D. Ridnour M. Heard

S. Jenkins

M. Briggs

H. Hall

N. Miller

P. Penwell

C. Walte

D . Hoffman

B. King

K. Devine

E. Meredith

C. Rine

L. Jenkins

P. Barker

R. Vogel

B. Dumler

J. Carmichael

R. Wiel

S. Hamman

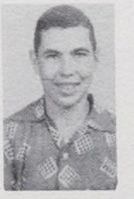

J. Walter

C. Gravett

C. McCuen

L. Cihak

J. Timperley

D. King

D. Orme

FRESHMAN CLASS 1954

NAME	NICKNAME	FAVORITE STAR	PET PEEVE
Paul Barker	Pebbles	Will Rogers Jr.	School
Marquerite Briggs	Mary	John Wayne	Bill King
Janis Carmichael	Jan	June Allyson	Gripes
Lola Cihak	Lolie	Doris Day	Teasing
Kathryn Devine	Kathy	Perry Como	Someone goofin' off
Bill Dumler	Fat	Jane Russell	Milking cows
Connie Gravett	Kay	Esther Williams	A flirting girl
Harold Hall	Fattie	Rod Cameron	Bill King
Shirley Hamman	Tootie	Theresa Brewer	Groucho Marx
Merril Heard	Slugger	Marilyn Monroe	Joe DiMaggio
Donna Hoffman	Don	Diana Lynn	My sister
Louise Jenkins	Lou Le Bell	Lucille Ball	Harvey
Susan Jenkins	Sue	June Allyson	Elden Mullen
Dorothy King	Dot	Gordon MacRae	Spiders
Bill King	Will	Theresa Brewer	Harold Hall
Cecil McCuen	Squeekie	John Wayne	Bill King
Eddie Meredith	Jink	Marilyn Monroe	School
Norma Miller	Bud	Richard Carlson	Boys
Don Orme	Wormy	Esther Williams	Miss Heaton
Patty Penwell	Pat	Jackie Cooper	T.V. Commercials
Duane Ridnour	Drano	June Allyson	Girls (Ha Ha)
Charles Rine	Chokum	Spike Jones	Miss Heaton
Joe Timperly	Skipper	Randolph Scott	Girls
Ruth Vogel	Rufus	James Stewart	Snakes
Clair Walter	Clarabell	Arlene Dahl	Fighting
Jerry Walter	Juice	Donna Reed	Bill King

M. Baldwin

J. Bartz

L. Knudson

B. Rhamy

G. Ridnour

T. Scanlon

W. Shough

C. Walter

M. Wiley

J. Williams

R. Williams

7 S

D. Boro

Mrs. Best

H. Agnew

L. Barker

E. Dellinger

C. Dunn

R. Ellis

J. Gravett

B. Hall

L. Heard

L. Long

J. Pond

M. Ridnour

B, Scanlon

C. Scott

C. Shell

J. Wallace

T. Watt

D . Willett

C. Wirth

S. Davis

Alice Pond

Curtis Frey

Bobby Dunn

Karen Barker

Kenneth Larson

William Shough

Arlene McCuen

Eva Blake

Jerry Knudson

Janice Odson

FIFTH & SIXTH

Clarence McCuen

Joan Timmerman

Janet Schafer

Lynn Swartz

Kathleen Bartz

Douglas Shough

Bobby Miller

3RD & 4TH

Annis Wilkeson

Kenny McCuen

Dick Jenkins

Tommy Agnew

Linda Niles

Judy Shough

Gordon Goldsmith

Jane Johnson

Dennis McCoy

Bob Northup

Jean Timmerman

Denny Swartz

Janis Swartz

Dennis Bartz

Elgene Perrin

Gene Beck

Connie Walter

Kent Dunn

Evon Moritz

Lyle Timmerman

Donnis Willett

Gayle Heard

Evon

Penny
McMorran

Billy
Niles

Larry
Perrin

Gail
Pullen

Garry
Roberts

Janet
Strain

FIRST & SECOND

Pearl
Smith

Patty
Cooney

Paul
Larson

Joan
Lewis

Edward
Perrin

Eddie
Shough

Larry
Stalder

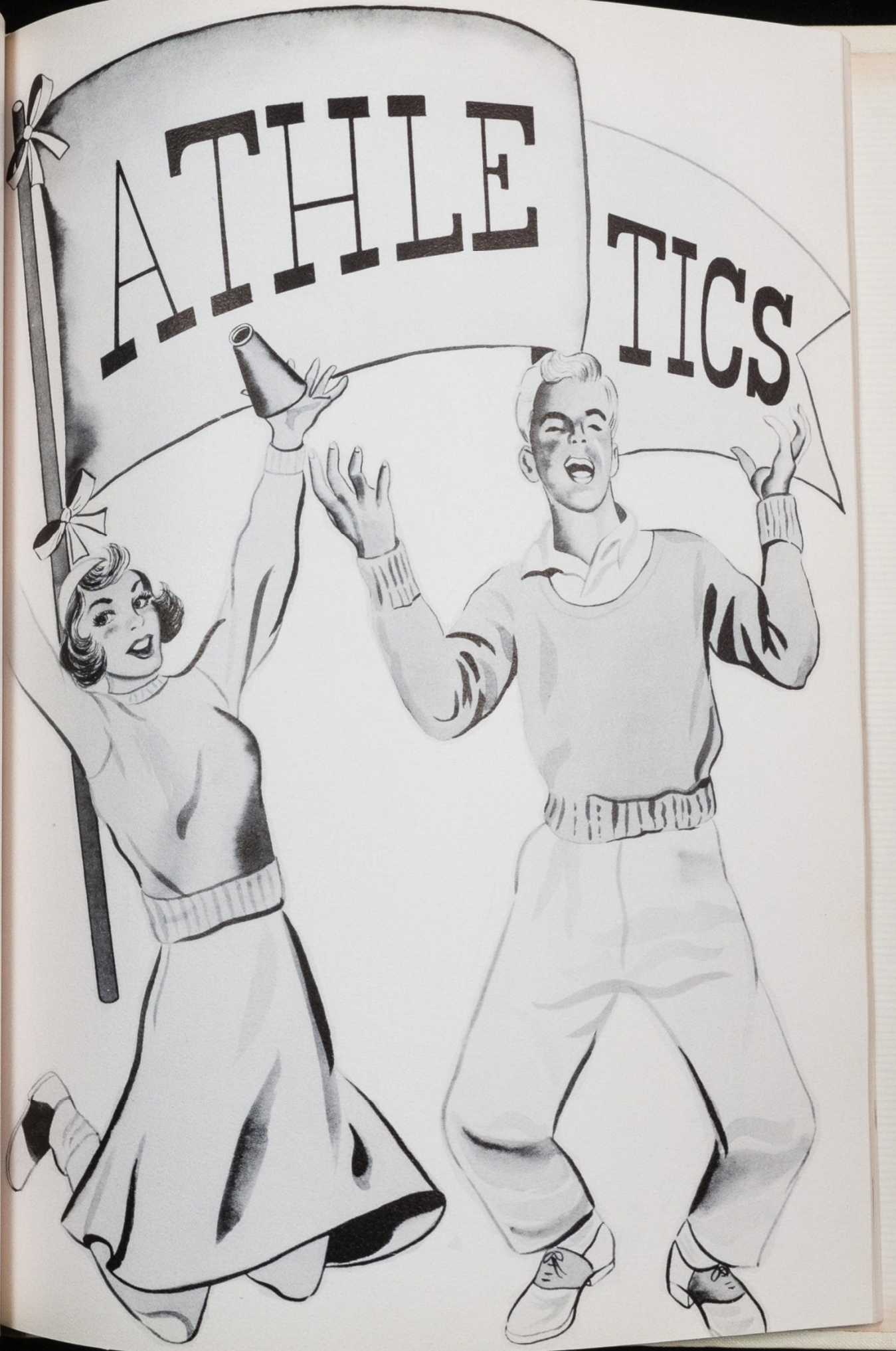
ATHLE
TICS

FRONT ROW, LEFT TO RIGHT: Janis Carmichael, Erma Jean Barker, Joyce Barker, Phyllis Chubick, Janis Hendrickson, Marilyn Odson, Connie Gravett, BACK ROW: Manager Kathryn Devine, Sherry Odson Patty Penwell, Mary Miller, Barbara Bartz, Patsy Rhamy, Susan Jenkins, and Beverly Walter.

NAME	F.G.	F.T.	FOULS	T.P.
Phyllis Chubick	205	121	31	531
Joyce Barker	52	21	26	125
Erma Jean Barker	39	36	8	114
Janis Carmichael	8	14	9	30
Patty Penwell	2	3	3	7
Sherry Odson	0	3	0	3
Patsy Rhamy	1	2	0	4
Janis Hendrickson			89	
Marilyn Odson			74	
Connie Gravett			52	
Mary Miller			21	
Barbara Bartz			17	
Beverly Walter			12	

Left To Right: Jim Watt, Tom Pegg, Loren Agnew, Max Walter, Sam Jenkins Chuck Bartz, Duane Ridnour, Back Row: Marvin Baldwin, Junior Williams Robert Briggs, Steve Schaffer, Paul Barker.

Player	F.G.	F.T.	Fouls	T.P.
Loren Agnew	89	53	62	231
Max Walter	69	79	65	217
Duane Ridnour	44	36	51	124
Jim Watt	32	19	41	83
Tom Pegg	20	16	53	56
Junior Williams	19	13	40	51
Chuck Bartz	7	10	26	24
Robert Briggs	4	4	26	12
Sam Jenkins	1	0	4	2
Marvin Baldwin	0	0	1	0
Paul Barker	0	0	3	0

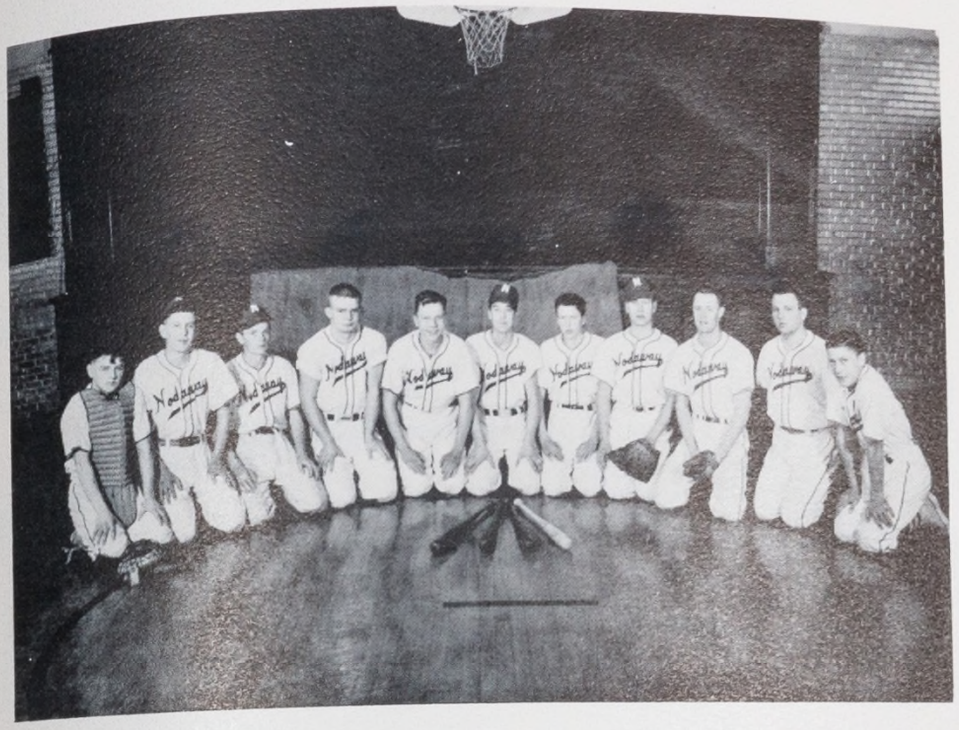

BASEBALL TEAM

LEFT TO RIGHT- Marvin Baldwin, Merril Heard, Walter Williams, Jim Watt, Chuck Bartz, Loren Agnew Duane Ridnour, Robert Briggs, Tom Pegg, Sam Jenkins, Steve Schaffer.

NAME	A.B.	H	E	B.A.
L. Agnew	27	9	0	.333
M. Heard	17	5	1	.292
C. Bartz	24	7	0	.250
W. Williams	22	6	2	.250
D. Ridnour	23	6	1	.261
J. Watt	25	5	0	.200
B. Briggs	24	5	2	.208
T. Pegg	21	3	1	.143
S. Schafer	20	1	1	.050
G. Nelsen	4	1	0	.250

Copyright © 2016 James A. Artlip, All Rights Reserved
Images courtesy Edward L. Peterson. This document and embedded images provided free to users for private, non-commercial usage only.

ACTIVITIES

BAND

Front Row; E. Barker; M.Knudson; J.Barker; P.Chubick; S.Jenkins; J.Hendrickson; N.Miller; P.Barker; Second Row; M.Odson; S.Schafer; D.King; S.Jenkins; P.Rhamy; P.Penwell; B.Rhamy; Third Row; M.Ridnour; S.Hamman; R.Ellis; C.Gravett; L.Jenkins; N.Long; M.Zuber; G.Ridnour; Back Row; L.Barker; J.Carmichael; M.Wiley; J.Wallace; T.Watt; C.Frey; R.Williams.

CHORUS

Front Row; M.Baldwin; M.Knudson; J.Watt; S.Jenkins; D.Ridnour; B.Briggs; L.Agnew; M.Walter; S.Schafer; M.Odson; J.Barker; P. Chubick; J.Hendrickson; C.Gravett; M.Miller; P.Lane; S.Odson; B.Bartz; Third Row; R.Wirth; M.Cihak; L.Jenkins; S.Hamman; E. Barker; P.Penwell; J.Carmichael; N.Miller; D. King; R.Vogel; K.Devine; Fourth Row; D.Hall; D.Hoffman; S.Jenkins; M. Zuber; M.Timperley; L.Cihak; D.Ross; N.Long; P.Rhamy; B.Walter; C. Bartz; Back Row; D.Orme; B.Hall; J.Timperley; R.Pond; B.King; P.Barker; C.Rine D. Ross; G.Nelsen; J.Scanlon.

ANNUAL STAFF

Left to Right Seated: Max Walter, Boys Sports; Janis Hendrickson, Girls Sports; Ruby Wirth, Society; Tom Pegg, Ass't Business Mgr; Sam Jenkins, Editor; Phyllis Chubick, Ass't Editor; Loren Agnew, Business Mgr.; Robert Briggs, Grade; Back Row; Mae Zuber;Madelene Timperley, Ass't Art Ed.; Chuck Bartz, Art Ed.; Duane Hall; Joyce Barker ; Marilyn Odson; Jim Zuber.

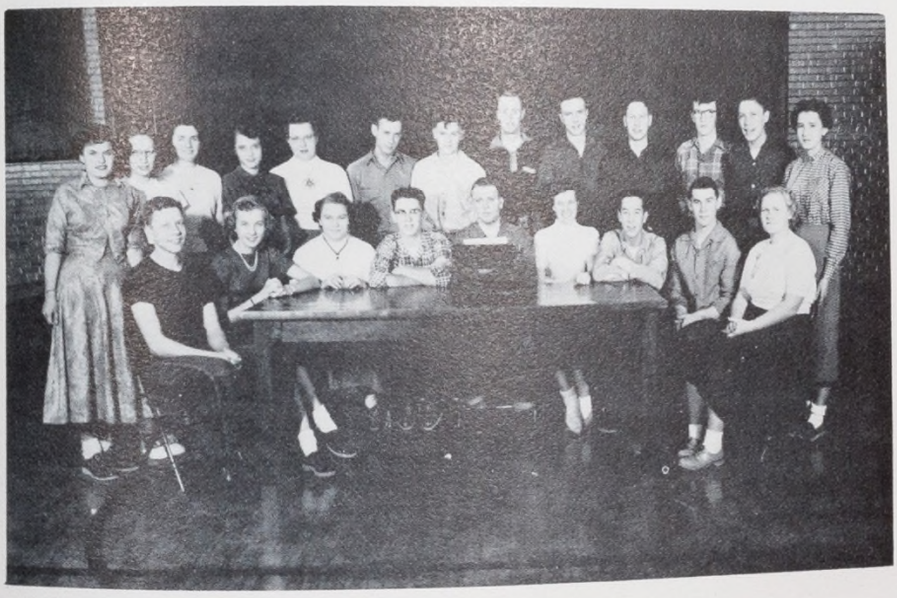

CARDINAL STAFF

Front Row: Chuck Bartz; Janis Hendrickson; Joyce Barker; Merlyn Knudson; Sam Jenkins; Phyllis Chubick· Loren Agnew; Max Walter Marilyn Odson; Back Row Madelene Timperley; Mae Zuber; Ruby Wirth; Erma Barker; Patsy Rhamy; Jim Zuber; Marvin Baldwin; Tom Pegg; Duane Hall; Bob Briggs; Gail Nelsen; Steve Schaffer; Pat Penwell.

FUTURE HOMEMAKERS

Front row left to right; E. Barker, P. Penwell, Treas. R. Wirth Pres. P. Chubick, V. Pres. J. Hendrickson, Sec. M. Odson, J. Barker, M. Zuber. Back row: D. King, N. Long, C. Gravett, M. Miller, S. Jenkins, N. Miller, S. Hammon, K. Devine, M. Hoffman L. Cihak, J. Carmichael.

PEP CLUB

Cheerleaders- left to right; M. Knudson, S. Odson, S. Hamman, C. Gravett, E. Barker, B. Bartz, S. Hall.
First row; P. Rhamy, N. Miller, R. Wirth, P. Chubick, J. Barker, B. Walter, P. Penwell, S. Jenkins.
Second row; M. Odson, M. Zuber, L. Cihak, L. Jenkins, M. Cihak, J. Hendrickson, M. Miller, P. Lane.
Third row; R. Vogel, D. King, N. Long, D. Ross, D. Hoffman, K. Devine, J. Carmichael. Sponsor- Miss Hazel Heaton.

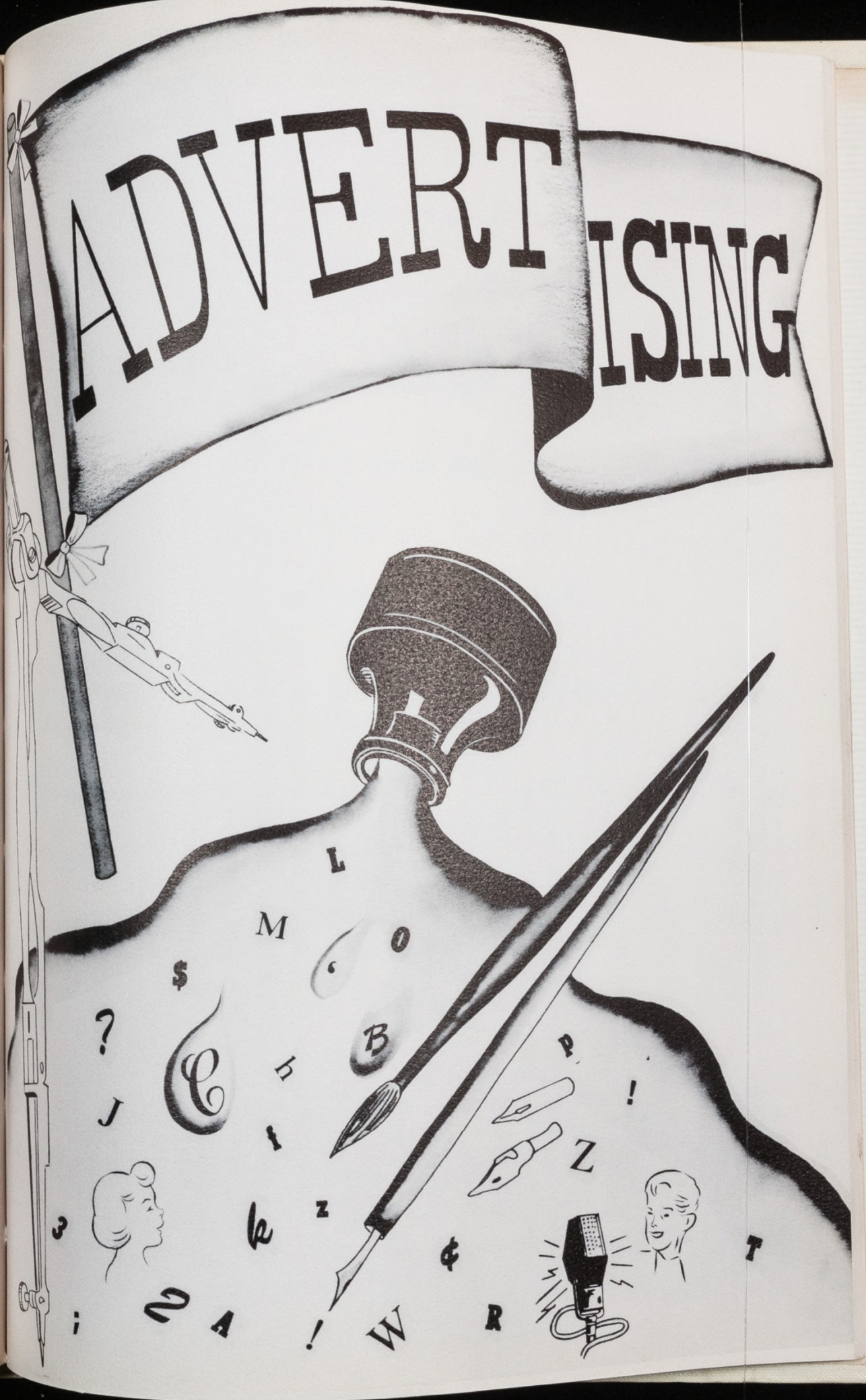
ADVERTISING

All Kinds of Bank Service

at

THE OKEY-VERNON

NATIONAL BANK

Member Federal Deposit Insurance

Corporation

* * * *

Phone No. 9

Corning Iowa

RIDNOUR'S

Groceries Meats Cigarettes Ice Cream

Cold Drinks Vegetables Fruits

Phone 41 Nodaway Iowa

COMPLIMENTS OF RED STAR MILLS

RED STAR FEED Grinding Shelling

Corning Iowa

JOHN A, Dunn Auto Sales

Phone 240

Villisca Iowa

DANIELSON IMPLEMENT CO.

John Deere Sales and Service

Seeds and Fertilizer

Phone 5212

Villisca

Iowa

CARLSON BROS. ELECTRIC

Kelvinator and RCA Appliances

Wiring Motor Winding and Refrigeration

Highway 71

Phone 5595

VILLISCA, IOWA

FARM SERVICE CO-OP

"YOUR COMPLETE SERVICE CO-OP"

PETROLEUM PRODUCTS - TANK WAGON SERVICE (4 Trucks)

Farm Machinery

Anhydrous Ammonia
(82% Nitrogen)

Mixed Fertilizer

Paint

Insecticides

Phone 434

Corning, Iowa

NODAWAY VALLEY NATIONAL BANK

Member of

Federal Deposit Insurance Corporation

Capital and Surplus $125,000.00

Louis R. Boettcher - Cashier

Walter J. B. Hyink - President

Villisca Iowa

F. A. STILL HOG BUYER

Villisca & Corning, Iowa

Phone Nos. - Villisca 59 - Corning 125

CONGRATULATIONS GRADUATES

REMEMBER

HEALTH 1st

JONES BUILDING

CHIROPRACTOR

DR. C. A. RICHIEY

Iowa

Villisca

Copyright © 2016 James A. Artlip, All Rights Reserved
Images courtesy Edward L. Peterson. This document and embedded images provided free to users for private, non-commercial usage only.

DRAPER PRODUCE

Poultry, Eggs Cream Groceries

Phone 3165 Villisca, Iowa

THE VILLISCA REVIEW

For The News Of Your Neighborhood

We Do Job Printing Of All Kinds

Villisca Iowa

FARMERS CO-OP CREAMERY

"It's Better With Butter"

Phone 243 Corning, Iowa

Keever Hardware

Electrical Appliances Westinghouse Appliances

Dexter Washers

Hardware Stoves Ranges Household Wares

Paints Gifts

Corning Iowa

VILLISCA MONUMENT WORKS

DESIGNER AND BUILDER OF ARTISTIC MEMORIALS

EXPERT CRAFTSMANSHIP

L R. GARMER

PHONE 5342 VILLISCA IOWA

BOYD ROLAND COMPANY

FUNERAL HOME - AMBULANCE SERVICE

PHONE 156 CORNING, IOWA

COULTERS

HUDSON SALES AND SERVICE

CORNING, IOWA

PARKERS

RINGS WATCHES JEWERLY

WATCH REPAIRING

CORNING IOWA

LINES CENTRAL MARKET

Fine food for fine folks

Everyday low prices

Villisca Iowa

MARSH'S PHILLIPS 66 SERVICE

ORVILLE & BRUCE

Phone 5112 Villisca, Iowa

WM. MARSH AND SON

CORN SHELLING GENERAL TRUCKING

Office Dial 5791

Bill - Day or Night 3472 BoB 3723

MARVICK FEED MILL

Feeds of all Kinds

Grinding Mixing Custom Spraying

Villisca Iowa

Phone 2262

CURRY & MACK

Not Just A Hardware Store

But A Place to Shop

APPLIANCES

Phone 146 Corning, Iowa

JENNINGS & CUNNINGHAM

VETERIANARY

Corning Iowa

REX DAVIS HARDWARE

Home Appliances Tires

Miscellance Goods

Nodaway Iowa

SUTPHENS

Ambulance Service

Villisca Iowa

Compliments

Of

ADAMS COUNTY FREE PRESS

Phone 27

Corning, Iowa

Guss Cafe

Dairy Bar

Short orders

Phone 5311

Villisca, Iowa

MARION NEEDHAM

Welding, Body and Fender Shop

Phone 2464

Villisca, Iowa

ADAMS COUNTY ELECTRIC

Best of Luck To The Seniors

Corning

Iowa

KARLE BAKERY

Phone - Dial 2182 Villisca, Iowa

COFFEE SHOP

Steaks Sea Food Chicken

Corning Iowa

HENDERSON'S

Clothing For Misses Women And Girls

Corning Iowa

Compliments
Of
MORGAN IMPLEMENT CO.

Your International Harvester Dealer

Phone 343

Corning, Iowa

CAMPBELL & TINDALL

CHRYSLER DODGE PLYMOUTH

DODGE TRUCKS SALES & SERVICE

PHONE 404 CORNING, IOWA

A.B. TURNER AND SON

8 COMPLETE DEPARTMENTS OF MERCHANDISE

SINCE 1868

PHONE 50 - 55 CORNING, IOWA

NODAWAY LOCKER SERVICE

COMPLETE BUTCHERING AND PROCESSING

AND ALSO

COMPLETE LINE OF GROCERIES

RAYMOND SPRING PROP.

NODAWAY, IOWA PHONE 24

UNITED FOOD MARKET

HOME OF DEL MONTE FOODS

LARGEST AND FRESHEST FRUIT AND VEGETABLE DISPLAY

CORNING, IOWA

PHONE 84

VILLISCA FRUIT & GROCERY MKT.

Fruits - Groceries - Meats
Fruits - Groceries - Meats

Quality Food for Less

Villisca Iowa

THE BIGGER CO.

Every thing for everybody

Dry Goods- Clothing- Groceries- Meats- Ladies ready to wear

Millinery- Shoes- Rugs & Bargain Basement

Electrical appliances

Corning Iowa

HONEYMAN DRUG

Everything in Drugs and Sundries

Prescriptions

Two registered men on duties always

J. S. H. , Sr. J. S. H., Jr.

Villisca Iowa

LAVELY & REEDHEAD

Insurance of all Kinds

Corning, Iowa

Phone 25

GOLDSMITH SHOES

GOLDSMITH SHOE STORE

GOOD SHOES FOR
EVERY MEMBER OF THE FAMILY

Phone 4242

Villisca,Iowa

COMMUNITY GAS CO.

Home Appliances

Petroleum Products

Lee Means Mgr.

Villisca

Iowa

HY-VEE FOOD STORE

"THE FINEST PEOPLE IN THE WORLD

WALK THRU OUR DOORS"

WE GIVE S & H GREEN STAMPS

Villisca

Iowa

5¢ to $1.00

DUNN'S

5¢ to $1.00

Headquarters for school supplies

Sporting Goods

Guns & Fishing Tackle

Villisca

Iowa

WILMARTH OIL CO.

Tank Wagon Service

Texaco Gas

Corning, Iowa

DOG HOLLOW TRADING POST

Groceries

Colonial Rugs

5 miles West of Corning on Highway 34

WE WISH TO THANK ALL THE PEOPLE
WHO HAVE PUT THEIR
ADVERTISEMENTS IN OUR ANNUAL
& THUS MADE IT POSSIBLE

Copyright © 2016 James A. Artlip, All Rights Reserved
Images courtesy Edward L. Peterson. This document and embedded images provided free to users for private, non-commercial usage only.

INTER-COLLEGIATE PRESS
Publishers · Cover Manufacturers · Book Binders
FACTORY · HOME OFFICE
Kansas City