

Scanned by and searchable text developed by Jim Artlip (VHS1960)

Copyright © 2012 Jim Artlip, all rights reserved

This file provided free to users for private, non-commercial use only



*THE Blue Jay*  
1957







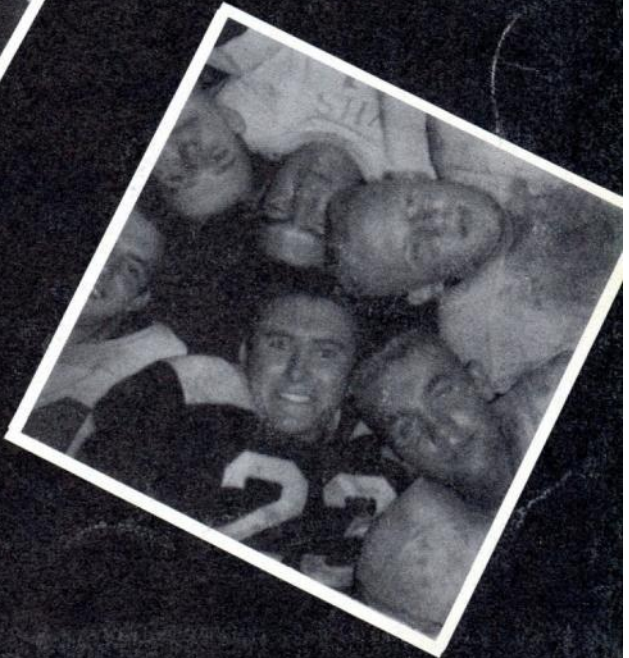

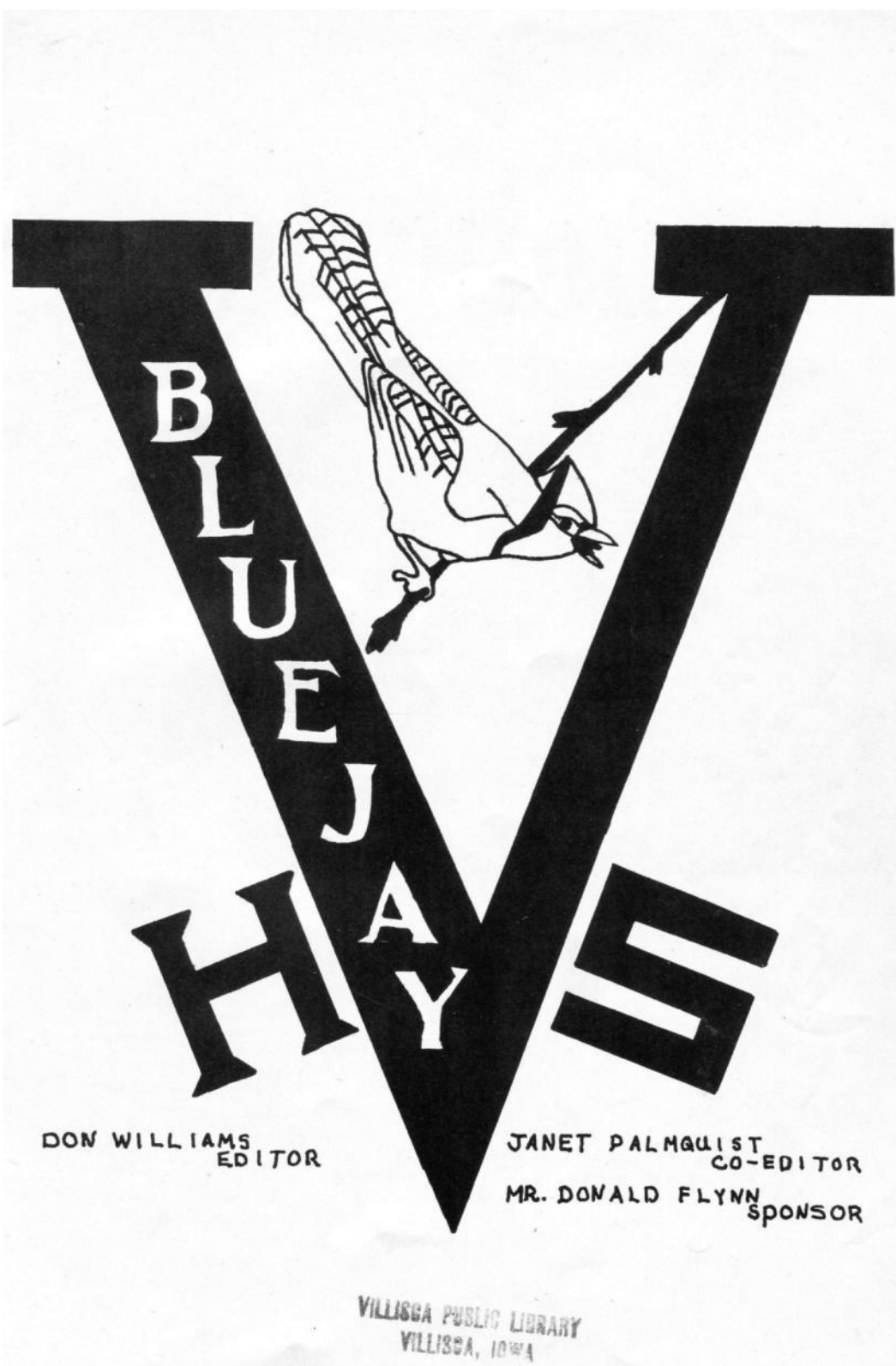





# Dedication

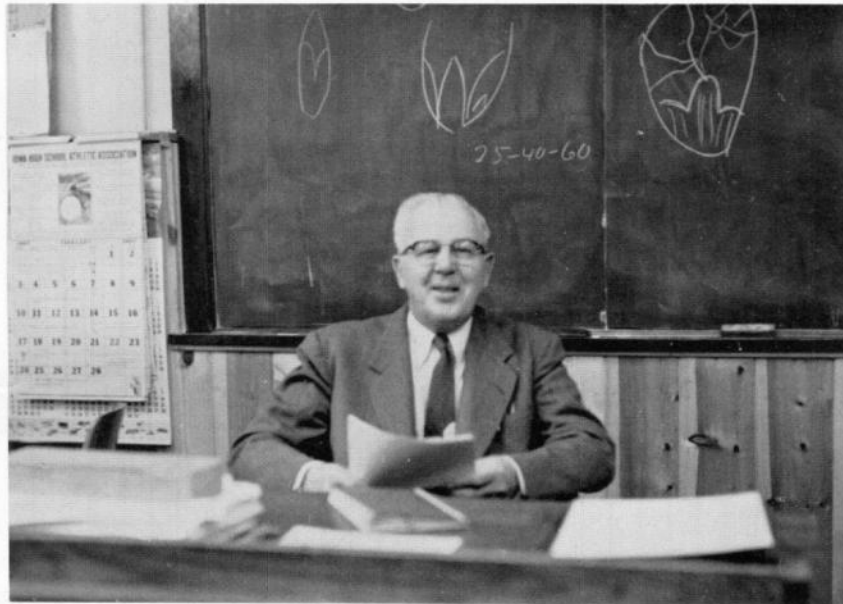

Reno Smith has devoted the past seventeen years of his life to our school and community, teaching better farming methods leading to greater prosperity to his students and the farmers of this area. He has been both a fine teacher and friend and has shown not only knowledge but also understanding and guidance. For his endless labor and loving service to his students, school, and community we wish to express our appreciation and thanks by dedicating this 1957 "Blue Jay" to him and by saying "God bless you always!"



# Tribute



## TRIBUTE TO OUR PARENTS

For the hardships you have endured, the sacrifices you have made, for your guidance and continual love, we the members of the Senior Class wish to take this opportunity in the 1957 "Blue Jay" to express our sincere gratitude and appreciation to you, our parents. To you we can merely say, "Thank You."

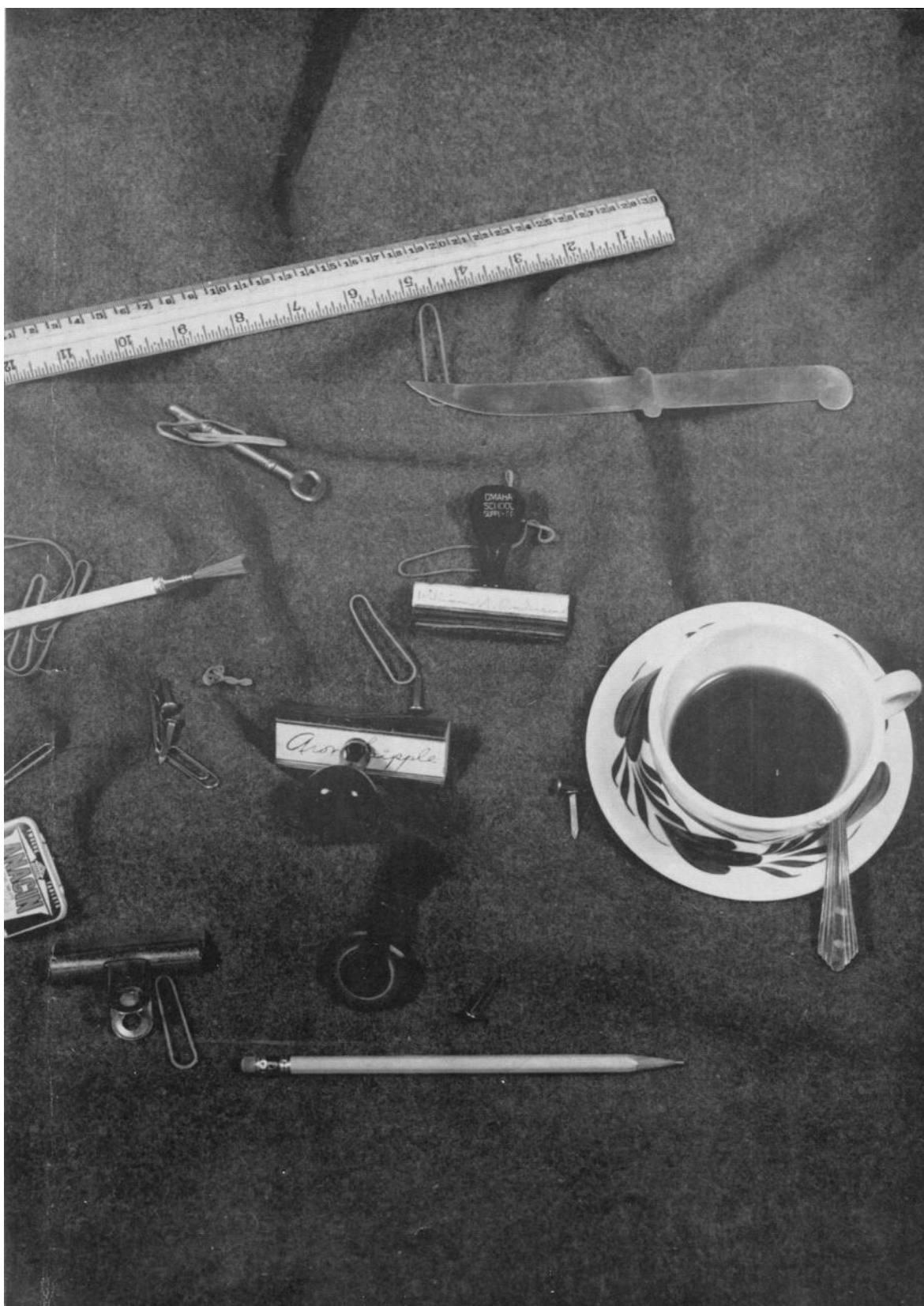



# Administration



WILLIAM A. ANDERSON  
Superintendent  
B.A. Tarkio College  
Alabama Polytechnic Institute  
Vanderbilt University  
M.S. Iowa State College  
Work for Doctorate at  
University of Nebraska

ARON LAIPPLE  
Principal  
Biology  
Iowa State Teachers College  
B.A., M.S. University of Iowa  
Grad. Work beyond MS at U. of Iowa



## BOARD OF EDUCATION



standing  
William Anderson  
Jim Boggess  
Fred Eno  
Willis Gourley  
Paul Smith

seated  
H.J. Christie  
Marion Needham  
Cameron Lane  
Aletha McGee  
Ed Croxdale  
Margaret Poore

# Faculty



MISS BURRISH  
English, Journalism  
B.A. University of Iowa  
University of Colorado  
Cornell College



MISS GARDNER  
English, Librarian Sponsor  
B.A. Wayne State Teachers College  
State University of Colorado  
(two summer sessions)



RENO SMITH  
Agriculture  
B.S. University of Nebraska  
University of Minnesota  
Iowa State College  
Colorado A and M





FRED HUMPHREY  
Athletic Director, Health  
B.A. Tarkio College  
M.S. University of Iowa  
(3 summers toward Ph.D.)



CHARLES GRAHAM  
Football, Mathematics  
Iowa State Teachers College  
B.S. Northwest Missouri State College



MRS. YOUNGMAN  
Physical Education Social Studies  
B.S. Central Missouri State College  
University of Missouri  
University of Oregon



JACK ARGOTSINGER  
Social Studies  
Girls' Basketball Coach  
B.A. Iowa State Teachers College  
Colorado State College of Education  
(summer work)

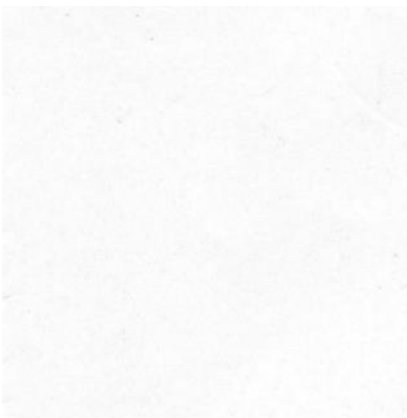

MRS. VONNAHME  
Vocational Home Economics  
B.S. Northwest Missouri State  
Teachers College



ROBERTA DICKEY  
Office Secretary



ROBERT HANSEN  
Driver Training, Mechanical Drawing  
Industrial Arts  
B.A. Wayne State Teachers College



DON FLYNN  
Commercial  
B.A. Wayne State Teachers College





MRS. ADAMS  
English, Art  
Cottey College  
B.A. Northwest Missouri State



MARTIN PIERSON  
Science  
B.S. Nebraska State  
Teachers College

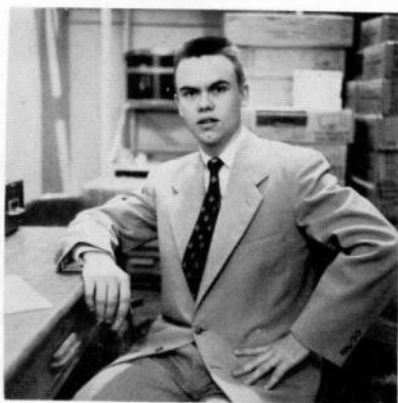

DUANE JOHNSON  
Band  
B.M.E. University of Nebr.



MISS DRAHOTA  
Vocal Music  
BME University of Nebr.  
B.A. Public School Music



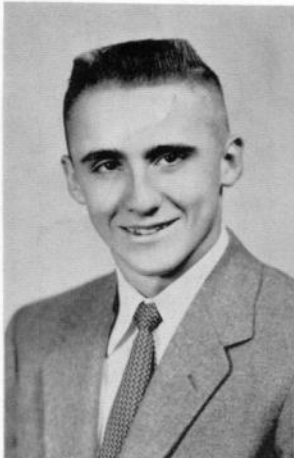

**PRESIDENT**  
**RON LEWIS**  
Basketball 1-4; Baseball 1; Track 1-4; Boys Glee Club 2; Chorus 1-2; Hi-Y 4, V.Pres. 3, Councilor 4; Student Council 1, 3, 4; Class Pres. 4; Class Play 3; Annual Staff 4, Volcano Staff 3-4

**TREASURER**  
**BETTY LOU NEAL**  
Pep Club 2; Y-Teens 1-4; Librarian 2-4; Librarian Pres 4; Carnival Queen 2; Annual Staff 4



**SECRETARY**  
**SHARON FISHER**  
Marching Band 1-4; Concert Band 1-4; Pep Band 1-4; Girls Glee Club 1-4; Chorus 1-3-4; Vocal Groups 3-4; Instrumental Groups 1-3; Pep Club 1-2; Y-Teens 1-4; Y-Teens Cabinet 3; Class Officer 4; Class Play 3; Annual Staff 4; Volcano Staff 3-4



**ANNUAL EDITOR**  
**DON WILLIAMS**  
Baseball 1; Track 1; Boys Glee Club 1-4; Chorus 1-3; Madrigal 3-4; All State Chorus 4; Pep Club 2-3; HiY 1-4, Hi-Y Sec. 2, Treas. 4, District Pres. 4; F.F.A. 1-4, Sec. 2, Treas. 3, Pres. 4, District Pres. 4, State V. Pres. 4; Student Council 1, 3-4, Pres. 3, 4, State V. Pres. 3, District Pres. 4; Class Treas. 1, Class Pres. 3; One Act Play 2; Annual Editor 4; Volcano Staff 3-4; State F.F.A. Speech Contest

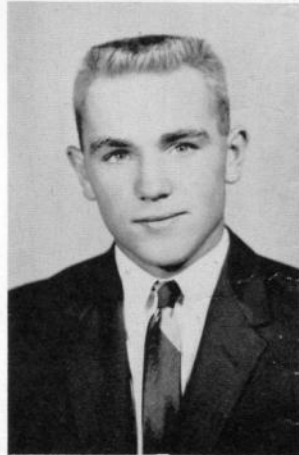

**VICE-PRESIDENT**  
**BOB BROWN**  
Football 1-4; Basketball 1-4; Track 1-3; Hi-Y 1, 2; F.F.A. 1-4; Annual Staff 4; Co-Captain Football



FRANCES SMITH  
Girls Glee Club 1-4; Chorus  
1; Y-Teens 1-4; Y-Teen Cabinet  
3; Librarian 2-4; Dramatics 3;  
Driver's Club 4



DARWIN WILLIAMS  
Basketball 2-3; Track 1-3;  
Marching Band 1-4; Concert  
Band 1-4; Pep Band 1-4;  
F.F.A. 1-4

BOB WEBSTER  
Hi-Y 1

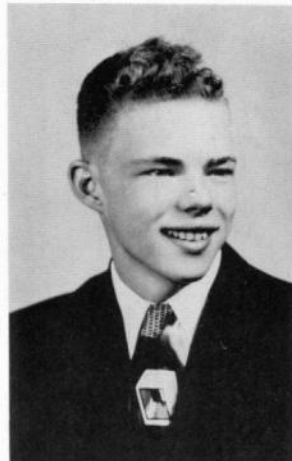

PEGGY BARR  
Girls Glee Club 2, 3; Y-  
Teens 1-4; Class Officer 1,  
2; Dramatics 1; Annual Staff 4  
Volcano Staff 3, 4;



DONALD WILCOXON  
Boys Glee Club 1-4; Chorus  
1-4; Hi-Y 1-3; F.F.A. 1-2;  
Class Play 3; Declam. 3-4;  
One Act Play 3; Annual Staff  
4; Volcano Staff 3-4





VINCENT ASHMORE  
Football 1-4; Basketball 1-4;  
Baseball 1; Track 1-4; Co-  
Captain Football 4; Co-  
Captain Basketball 3; Hi-Y  
1, 2, 4; Student Council 4;  
Student Council Officer;  
Class Officer 1, 3; Class  
Play 3; One Act Play 1



JANET PALMQUIST  
Cheerleader 1-4; Marching  
Band 1-4; Concert Band 1-4;  
Pep Band 1-4; Girls Glee  
Club 1-4; Chorus 1-4; Mad-  
rigal 3-4; All-State Choir  
2; Accompanist 3-4; Triple-  
trio 2; Nonettes 3; Girls  
Trio 4; Girls Quartette 4;  
Choir President 4; Pep Club  
1-3; Y-Teens 1-4; Y-Teen  
Cabinet 1; Class Officer 1;  
Class Play 3; 3 Act play 2;  
Band Officer 4; Volcano  
Staff 3-4; Annual Co-Editor  
4; Principal's Secretary 4;  
Junior Homecoming Attendant  
Senior Homecoming Attendant

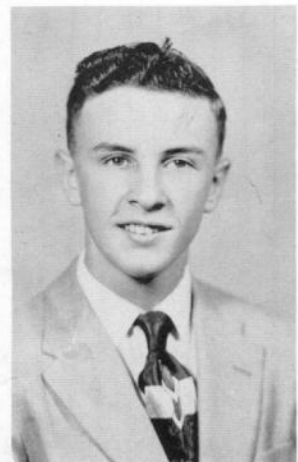

DARWIN LEWIS  
Football 2; Track 1, 3;  
Boys Glee Club 2, 3;  
Chorus 2, 3; Hi-Y 1, 4;  
F.F.A. 1-4; Student  
Council 4; Shield in  
F.F.A.

TED DAVIES  
Football 1-4; Track  
1-3; Hi-Y 1, 2; F.F.A.  
1-4; Co-Captain in  
football

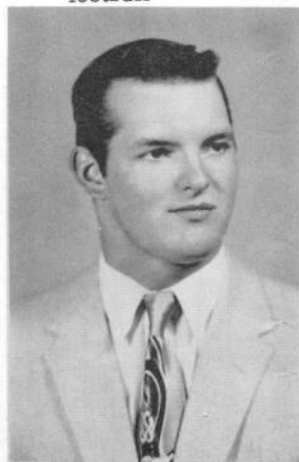

PEGGY HEIN  
Girls Glee Club 1-3;  
Chorus 1, 2; Nonettes 3;  
Pep Club 2; Y-Teens 1-4;  
Y-Teen Cabinet 3, 4;  
Class Officer 3; Class  
Play 3; Annual Staff 4;  
Volcano Staff 3, 4;  
Dramatics Club Of-  
ficer 3; Librarian 2;  
Principal's Secretary

## LYNN TAYLOR

Track 1; Boys Glee Club 2-4;  
Chorus 2-4; Vocal Group  
3-4; Hi-Y 1-4; F.F.A. 1-4;  
F.F.A. Vice Pres. 3;  
Student Council 2,4; Class  
Treasure 3; Annual Staff 4

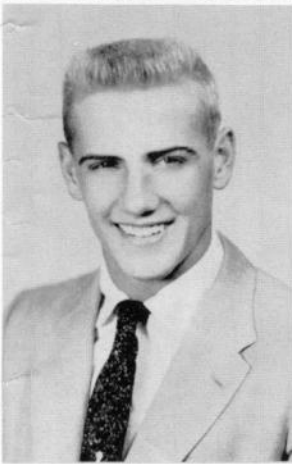

## ROGER SPRAGUE

Basketball 1-2; Track 1;  
Boys Glee Club 1-2; Chorus  
1-3; Pep Club 1; Hi-Y 1; Class  
Play 3

## KAREN STUVICK

Girls Glee Club 1-4; Chorus  
1-3-4; Vocal Group 3; Pep  
Club 2-3; Student Council 2;  
Carnival Queen Attendent 1;  
Holly Daze Dance Queen 3;  
Driver's Club Sect. 4



## PAT DOGGETT

Basketball 1-4; Pep  
Band 1-4; Concert Band  
1-4; Girls Glee Club 1-4;  
Chorus 1-4; Vocal Group  
2-4; Pep Club 1-3; Y-  
Teens 1-4; Y-Teen Pres.  
4; Y-Teen Cabinet 3,4;  
Student Council 1; One  
Act Play 1; Annual Staff 4



## JANIS HEDSTROM

Cheerleading 1-3; Pep  
Band 1,4; Marching  
Band 1-4; Concert  
Band 1-4; Girls Glee  
Club 1-4; Chorus 1-4;  
All-State Chorus 3,4;  
Triple Trio 2; Madrigal  
3,4; Nonettes 3; Trio 3;  
Girl's Barbershop  
Quartet 4; Pep Club 1-3;  
Y-Teens 1-4; State  
Drama Contest 3; Class  
Play 3; One Act Play 1,3;  
Annual Staff 4; Volcano  
3,4; Band Officer 4;  
Dramatics Club Officer 4;  
Homecoming Attendant 4;  
Principal's Secretary







**LEROY BUFFON**  
Basketball 2, 3; Track 1-4;  
Marching Band 1-4; Pep  
Band 1-4; Concert Band  
1-4; Boys Glee Club 1, 3;  
Instrumental Group 1-4;  
National Band in F.F.A. 4;  
Band Officer 4; Hi-Y 1, 2;  
F.F.A. 1-4; Dramatics  
Club Play 4; Speech  
(Declam) 4

**JANET MEANS**  
Basketball 2-4; Girls Glee  
Club 3; Pep Club 2; Y-Teens  
1-4; Student Council 2;  
Librarian 3-4; Dramatics  
Club 1-3



**ROSALENE ARTERBURN**  
Alternating Cheerleader 2;  
Girls Glee Club 1-3; Chorus 1  
Dramatics 1-4



**JIM MOSER**  
Basketball 1-3; Track 1-2;  
Hi-Y 1-4; Class Officer 2;  
Class Play 3

**LAUREL ANNE DAVIS**  
Y-Teens 2-4

**HEATHER WILHELM**

Basketball 1-4; Marching Band 1-4; Concert Band 1-4; Grils Glee 2-4; Madrigal 4; Chorus 2-4; Accompanist 3-4; Y-Teens 1-4; Y-Teens V. Pres. 4; Student council 3; Annual Staff 4; Volcano Staff 3-4; Nonettes 3; Senior Trio 4

**LAVERA NIPPERT**

Girls Glee Club 1-3; Chorus 3; Pep Club 3; Y-Teens 1-4; Y-Teen Cabinet; Librarian 2-4 Librarian V.Pres. 2-3; Principal's Secretary 4

**CECIL WILCOXON**

Hi-Y 1-4; Hi-Y V. Pres. 4; F.F.A. 1-4; Dramatics 3-4; One Act Play 3-4; Volcano Staff 3-4; Hi-Y Senate Officer 4

**PAT PENWELL**

Basketball 1-2; Pep band 1-4; Marching band 1-4; Concert band 1-4; Chorus 1-4; Girls Glee Club 1-4; Madrigal 3, 4; Accompanist 3, 4; Choir sec. 4; Instrumental group 1-4; All-State Chorus 4; Pep Club 1-3; Y-Teens 1-4; Y-Teen Cabinet 4; Student Council 4; Class Officer 3; Class Play 3; One Act Play 1; Volcano staff 3; Volcano Editor 4; Sextette 1-3; 4 Hits and a Miss 3; Senior Trio 4; Barbershop Quartet 4; Homecoming Attendant 3; Homecoming Queen 4

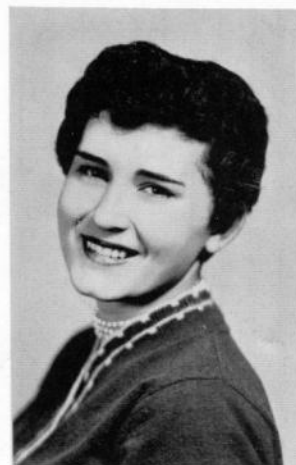
**RON WALTERS**

Baseball 2; Track 1-3; Hi-Y 2; F.F.A. 1-4; Carnival King 1

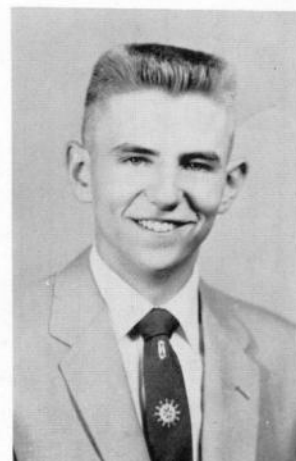

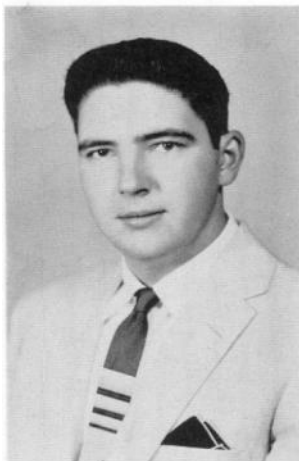

DEAN ARCHER  
Football 1-3; Boys Glee Club  
2-4; Chorus 1, 3, 4; Hi-Y 1

LINDA EBERLY  
Girls Glee Club 3, 4; Y-  
Teens 1-4



BEVERLY ANSON  
Basketball 1-4; Y-Teens  
1-4



JACK LINN  
Basketball Manager 4;  
F.F.A. 1-4



JANE SPRAGUE  
Basketball 1-3; Y-Teens 1-4;  
Librarian 2-4;



DOLORES JOHNSON  
Girls Glee Club 1-4;  
Chorus 2, 4; Pep Club  
2; Y-Teens 2-4; Y-  
Teen Cabinet 4;  
Dramatics Club 3, 4;  
Class Play 3; Annual  
Staff 4; Cheerleading  
3, 4



KAREN HOYT  
Girls Glee Club 3, 4; Y-  
Teens 1-4

DARWIN FORSYTHE  
Football 1; Pep Club 1-3;  
F.F.A. 1-4



SHARON FRAZEE  
Marching band 1-4; Pep  
band 1-4; Concert band  
1-4; Chorus 1, 4; Girls  
Glee Club 1, 3, 4; All-  
State Chorus 4; Girls  
Barbershop Quartet 4;  
Senior Trio 4; Madrigal  
4; Y-Teens 1-4; Y-Teen  
Cabinet 1, 4; Pep Club 1;  
Student Council 3; Band  
Officer 2; Librarian 4;  
Annual Staff 4; Volcano  
Staff 3, 4; Principal's  
Secretary 4



DON LINDELL  
Basketball 2-4;  
Track 1-3; Hi-Y 1-4;  
F.F.A. 1-4; Class  
Play 3; Driver's  
Club; Shield and  
5" V in F.F.A.

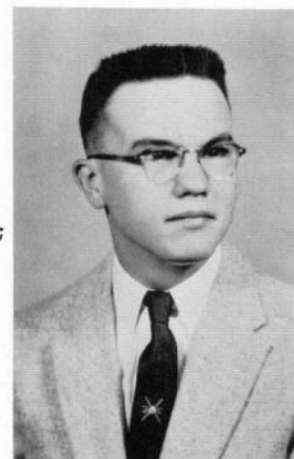

WILMA JOHNSON  
Girls Glee Club 2,3;  
Chorus 2,3; Y-Teens 1-3;  
Librarian 2,3;



GALE FISHER  
Basketball 1-3; Track 1-3;  
Pep Club 2-3; Hi-Y 2;  
F.F.A. 1-4



BERNICE McFARLAND  
Basketball 1-4; Y-Teens 1-4



FRANCES BROWN  
Basketball 1-4; Y-Teens 1-4;  
Y-Teen Cabinet 3;

DAVID HANSON  
Basketball 1-3; Track 1-4;  
Boys Glee Club 3; Hi-Y 1-4;  
F.F.A. 1-4; Shield in F.F.A.

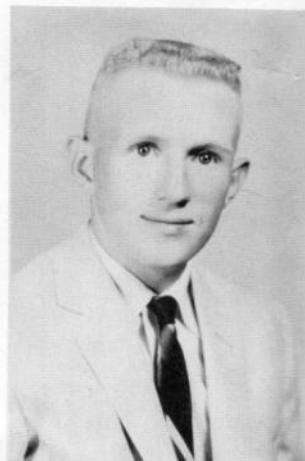

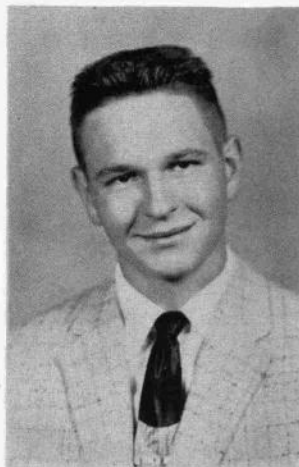

LARRY REYNOLDS  
Football 3; Basketball 2-3;  
Track 1-3; Pep Club 2; F.F.A.  
1-4; 5" V in F.F.A.



JIM OLSON  
Football 1-3; Basketball 2;  
Track 1-3; F.F.A. 1-3;



WANDA WHEELER  
Basket ball 1-4; Captain 4;  
Y-Teens 1-4; Librarian 3-4;



HELEN WAAGE  
Y-Teens 1-4



JOE GREENFIELD  
Basketball 2; Boys Glee  
Club 4; Hi-Y 1; F.F.A.  
1



MARVIN PETERSON  
Football 1, 2; Basketball 1, 2;  
Track 1, 2; Contest Play 1;  
Letter Club 2; V-Club 1;  
Dramatics Club 1; F.F.A.  
1; Pep Club 1, 2; Hi-Y 1, 2;  
Class President 1;







24: Juniors JuniorClass Croxdale, Mike Germar, Gary Branan, Jim Hart, Ron Stackhouse, Ann Ankeny, Eddie Erickson, Pat TenEyck, Tom Arterburn, Gail Sprague, Gary Cary, Doris White, Gary Smith, Joan Gray, Sharon Anderson, Charles Richey, Jeannie Kuhn, Larry Carlson, Karene Hendrix, Martin Brown, Nita Cooper, Ron Scott, William Bauer, Pat Archer, Glenn Weaver, Beverly Hays, Allen Guss, Sandy Neal, Larry Lee Mack, Carol

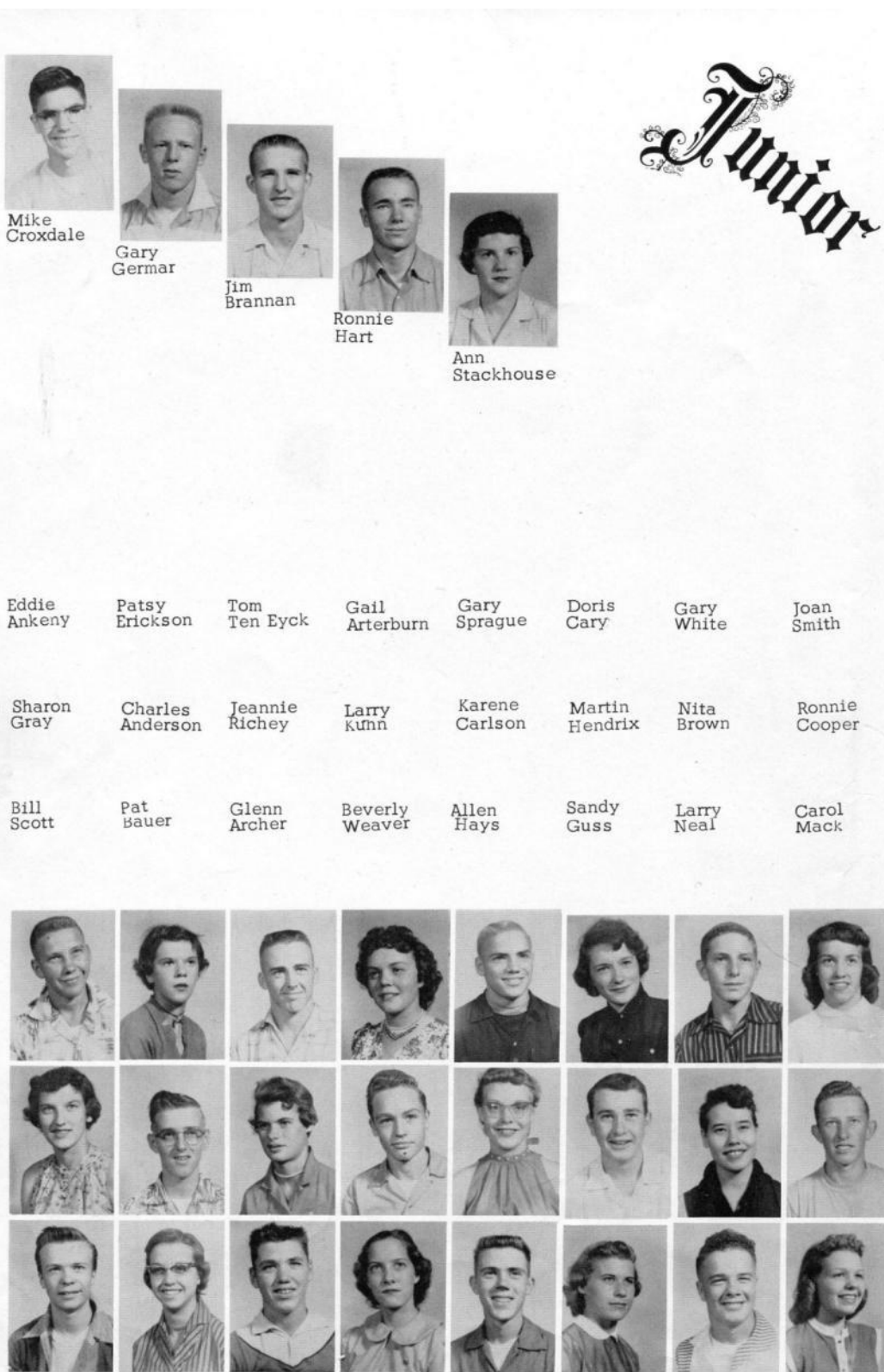

25: Juniors JuniorClass Hanson, Jeanette Wilson, John Lee, Mary McKinley, Merl Lindell, Betty Magnuson, Max Ossian, Judy Penwell, Alvin Stille, Morris Ackerman, Connie Zellmer, Richard Penwell, Sandy Nordyke, Judd Findley, JoAnne Peterson, Ted Hess, Bernadine Thorson, Judy Gidley, Allan McFarland, Jean Sidwell, John Welsh, Nancy Johnson, Richard Lines, Linda Crowdy, Darrell Christie, Nickie Burns, Fred Neal, Kathalene



Jeanette  
Hanson

John  
Wilson

Mary  
Lee

Merle  
McKinley

Betty  
Lindell

Max  
Magnuson

Judy  
Ossian

Alvin  
Penwell

Morris  
Stille

Connie  
Ackerman

Richard  
Zellmer

Sandy  
Penwell

Judd  
Nordyke

JoAnne  
Findley

Teddy  
Peterson

Bernadine  
Hess

Judy  
Thorson

Allan  
Gidley

Jean  
McFarland

John  
Sidwell

Nancy  
Welsh

Richard  
Johnson

Linda  
Lines

Darrel  
Crowdy

Nickie  
Christie

Fred  
Burns

Person not shown:

Neal





26: Sophomores SophomoreClass Jamison,Connie Taylor,Garry McCullough,Carol Sperry,Harley Olson,Saundra Geer,Judy Wilhelm,Connie Carlson,Marcia Miller,Joyce Felt,Nancy Hossman,Elinor McClelland,MaryLou Webster,Beverly Johnson,Harland Hoyt,Connie Doan,Charles French,Linda Brannan,Maurice Miller,Margaret Baker,David Poston,Roger Waage,Janice Core,Richard Branan,Marie Anson,Duane Greenfield,Jean Cooney,Gary Gray,Jean Cartwright,Sandra Farlin,Leo Bean,Karen King,Gary Schaffer,Helen Phillis,Richard Neal,Janice Smith,Gary



27: Sophomores SophomoreClass Lewis,Margaret Gray,Richard Wilcoxon,Norma Hendry,Donald Hein,Jeanne Haley,Charles Freshour,Gloria Doll,Lee McFarland,Bill Finkle,Sharon Adair,Kay Anderson,Gerald Guss,June Guthrie,Sharon Hinkle,Donna Victor,Bill Asklof,Shirley Selley,Roger Peterson,Deloris Sierp,Bob Sprague,Lois Burton,John Garland,Sandy Shepherd,David Currin,Ann Guss,Joan Raines,Marlis Morehouse,Naomi



|                   |                  |                     |                    |                  |                   |                    |                   |
|-------------------|------------------|---------------------|--------------------|------------------|-------------------|--------------------|-------------------|
| Margaret<br>Lewis | Richard<br>Gray  | Norma<br>Wilcoxon   | Donald<br>Hendry   | Jeanne<br>Hein   | Charles<br>Haley  | Gloria<br>Freshour | Lee<br>Doll       |
| Bill<br>McFarland | Sharon<br>Finkle | Kay<br>Adair        | Gerald<br>Anderson | June<br>Guss     | Sharon<br>Guthrie | Donna<br>Hinkle    | Bill<br>Victor    |
| Shirley<br>Asklof | Roger<br>Selley  | Deloris<br>Peterson | Bob<br>Sierp       | Lois<br>Sprague  | John<br>Burton    | Sandy<br>Garland   | David<br>Shepherd |
|                   |                  | Anna<br>Currin      | Joan<br>Guss       | Marlis<br>Raines |                   |                    |                   |

Person not shown:

Naomi  
Morehouse



28: Freshmen FreshmanClass Barlow,Mike Germar,Jim Danback,Peggy Penwell,Kathie Artlip,Jim Howell,Carolyn Higgins,David Sierp,Marlene Smith,Jerry Rupp,Sandra Jackson,Ron Baker,Dorothy Hayes,Linda Posten,Pam Crowdy,Gary Rupp,Patsy Sprague,Jim Needham,Shirley Brannan,Bob Selby,Larry Johnston,Ron Kirby,Lois Hodge,Jim Gourley,Sandra Carmichael,Fred Palmquist,Jeanne Carlson,Bob Northup,Russ



29: Freshmen FreshmanClass McCoy, Monroe McFarland, Doug King, Gary L. Fisher, Guila Adair, Jean Johnson, Clyde Brenton, Bill Christie, Dennis Wheeler, Larry Baker, Elroy White, Gene Kalkas, Rachael Clayton, Carolyn Findley, Jim Warnaca, Donovan Smith, Tom Briggs, Elaine Greenfield, Bob Taylor, Melvin McKee, Joe Miller, Dick Odson, Janice Carmichael, Dale Neal, Lyle



Monroe McCoy Douglas McFarland Gary King Guila Fisher Jean Adair Clyde Johnson Bill Brenton Dennis Christie

Larry Wheeler Elroy Baker Gene White Rachael Kalkas Carolyn Clayton Jimmy Findley Donovan Warnaca Tommy Smith

Elaine Briggs Bob Greenfield Melvin Taylor Joe McKee Dick Miller Janice Odson

People's pictures not shown are:

Dale Carmichael

Lyle Neal





30: Annual Yearbook Bluejay Williams, Don Palmquist, Janet Fisher, Sharon Hein, Peggy Penwell, Pat Brown, Bob Taylor, Lynn Doggett, Pat Neal, Betty Lou Wilhelm, Heather Lewis, Ron G. Barr, Peggy Johnson, Dolores Frazee, Sharon Hedstrom, Susie Wilcoxon, Donald Christie, Nickie Peterson, Deloris McCoy, Monroe Veak, Michael Crowdy, Darrell

## ANNUAL STAFF



|                              |                  |
|------------------------------|------------------|
| Editor-----                  | Don Williams     |
| Co-Editor-----               | Janet Palmquist  |
| Make-up Editor-----          | Sharon Fisher    |
| Senior Editor-----           | Peggy Hein       |
| Business Manager-----        | Pat Penwell      |
| Sales Manager-----           | Bob Brown        |
| Subscriptions-----           | Lynn Taylor      |
| Social-----                  | Pat Doggett      |
| Activities-----              | Betty Lou Neal   |
| Sports, Girls-----           | Heather Wilhelm  |
| Sports, Boys-----            | Ron Lewis        |
| Underclassmen-----           | Peg Barr         |
| Administration-----          | Dolores Johnson  |
| History-----                 | Sharon Frazee    |
| Will, Prophecy-----          | Janis Hedstrom   |
| Typists-----                 | Sharon Frazee    |
|                              | Janet Palmquist  |
|                              | Betty Neal       |
|                              | Don Wilcoxon     |
| Junior Member-----           | Nickie Christie  |
| Sophomore Member-----        | Deloris Peterson |
| Freshmen Member-----         | Monroe McCoy     |
| Junior High-----             | Mike Veak        |
| Title Page by Darrell Crowdy |                  |

Without warning another year is gone. Each of us has memories of the year that linger. We of the 1957 Annual Staff have created this yearbook in hope that it will bring back memories which you will cherish. Our hope is that in years to come, you will return to the 1957 Annual and smile a smile or two as familiar scenes and faces flash back. The annual staff has strived towards a goal to make this an Annual which will be appreciated and treasured by all.

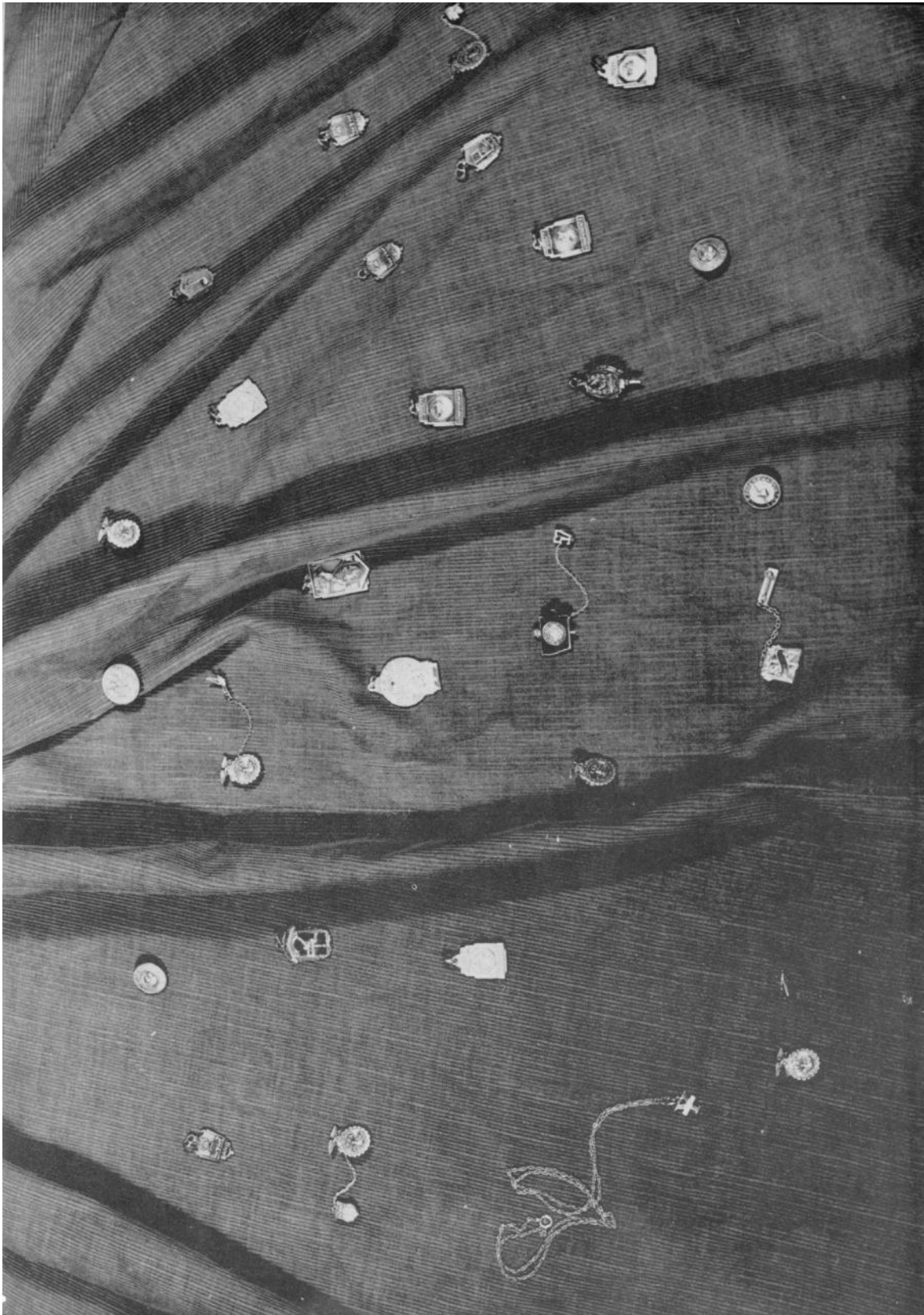

32: Student Council Taylor, Lynn Christie, Nickie Ashmore, Vincent Williams, Don Archer, Stanley Brannan, Gary Germar, Jim Lewis, Ron G. Croxdale, Mike Laipple, Aron Sprague, Jane Richey, Jeannie Peterson, Deloris Penwell, Pat Christie, Dennis Lewis, Darwin Needham, Shirley Neal, Kathalene Neal, Betty Lou Garland, Sandy Felt, Nancy

## STUDENT COUNCIL

This year the Student Council is working on the idea of having a Driver Rodeo. They are also considering the idea of having a school carnival. To make money they are selling book covers and fire extinguishers. They also sold pop corn at the sectional tournament.



Lynn Taylor, V. Pres., Nickie Christie, Sec., Vincent Ashmore, Treas., Don Williams, Pres.



Stanley Archer, Gary Brannan, Jim Germar, Ron Lewis, Vincent Ashmore, Mike Croxdale, Don Williams, Lynn Taylor, Mr. Laipple, Sponsor, Jane Sprague Nickie Christie, Jeanne Richey, Deloris Peterson, Pat Penwell, Dennis Christie, Darwin Lewis, Shirley Needham, Kathleen Neal, Betty Lou Neal, Sandy Garland, Nancy Felt

## FUTURE FARMERS of AMERICA



### OFFICERS

Ron Cooper, Sentinel, Ron Walters, Reporter, Roger Poston, Reporter, LeRoy Buffon, Sentinel, Reno Smith, Sponsor, Lynn Taylor, Treas., Roger Selley, Sec., Ron Hart, V. Pres., Don Williams, Pres.



The Future Farmers of America Chapter was organized in Villisca in 1938. The name of the chapter was changed to the Reno Smith Chapter of F.F.A. in 1955.

Everyone in F.F.A. is kept busy. Some of the yearly events were; National Convention held at Kansas City, Parent-Son Banquet, hayride, field trips and the State F.F.A. Convention held in Cedar Rapids.

The Reno Smith Chapter is rather unique in the respect that it is one of the few chapters named after the advisor.

## HI-Y



The Hi-Y club this year has 33 regular members. We gave money to the world service and have a basketball team. At Christmas time we sold YMCA cookies to raise money for our treasury. This spring we plan to work as a group in helping get ready for track meets.



John Burton, Represtative, Roger Selley, Chaplin, Gary Taylor, Sec., Martin Pierson, Sponsor, Lynn Taylor, Pres., Cecil Wilcoxon, V. Pres., Don Williams, Treas., Ron Lewis, Representative



35: Y-Teens Vonnahme, Mrs. Anson, Beverly Lindell, Betty Wilhelm, Heather Doggett, Pat Richey, Jeannie Penwell, Pat Hein, Peggy Mack, Carol Hess, Bernadine Jamison, Connie Frazee, Sharon Bauer, Pat Johnson, Dolores Finkle, Sharon Nippert, LaVera Hoyt, Connie Hossman, Elinor Barr, Peggy

# Y-TEENS



Y-TEEN CABINET

Mrs. Vonnahme, Sponsor, Beverly Anson, Betty Lindell, Heather Wilhelm, Patty Doggett, Pres., Jean Richey, Pat Penwell, Peggy Hein, Carol Mack, Bernadine Hess, Connie Jamison, Sharon Frazee, Pat Bauer, Dolores Johnson, Sharon Finkle, LaVera Nippert, Connie Hoyt, Elinor Hossman, Peggy Barr



The Y-Teens participated in many activities this year. They held a Father-Daughter Banquet, Mother-Daughter Tea, Freshman Initiation, Refreshment stands at football games, Christmas Seal Drive, Spring Co-Ed Conference, Sweetheart Swirl, Kiddy Party, Installation of Officers, sponsored Jacquelyn, and sent representatives to Girls State. Entertainment, business, and inspiration were conducted at each regular meeting.

VILLISCA PUBLIC LIBRARY  
VILLISCA, IOWA

36: Newspaper Volcano Journalism Hedstrom,Susie Penwell,Pat Lewis,RonG. Wilcoxon,Cecil Wilcoxon,Donald Williams,Don Burrish,Florence Wilhelm,Heather Palmquist,Janet Fisher,Sharon Barr,Peggy Frazee,Sharon Hein,Peggy Christie,Nickie Lindell,Betty Stackhouse,Ann Carlson,Karene Gidley,Allan Thorson,Judy Richey,Jeannie Hanson,Jeanette

## NEWSPAPER STAFF



Janis Hedstrom, Pat Penwell, Editor; Ronnie Lewis, Cecil Wilcoxon, Don Wilcoxon, Don Williams, Business Manager; Miss Burrish, Sponsor; Heather Wilhelm, Janet Palmquist, Sharon Fisher, Peggy Barr, Sharon Frazee, Peggy Hein

## JOURNALISM CLASS

Nickie Christie, Business Manager, Miss Burrish, Betty Lindell, Ann Stackhouse, Karene Carlson, Alan Gidley, Editor, Judy Thorson, Jeanne Richey, Jeannette Hanson



The newspaper staff, consisting of last years journalism class, helps in the publishing of the Volcano during the first semester. The new journalism class writes the articles and also helps in the publishing so they can take over the second semester. The class and the staff put out the school paper which is printed monthly by the Villisca Review Office and the VHS secretarial class. This group also sold basketball programs at all home games this year.

## DRAMATICS



### OFFICERS

Susie Hedstrom, Pres.

Sandy Penwell, V. Pres.

Janet Palmquist, Sec.-Treas.

The Dramatics Club has become a more active organization this year, under the guidance of Mrs. Adams, a newer member of the VHS faculty. The club sponsored several parties during the year and entered people in the state sponsored speech contests. Entries for the contest were a one act play entitled "Joan the Maid" and two individual contestants. Play cast members were Janis Hedstrom, Joanne Findley, LeRoy Buffon, Bill Victor, Jeanne Palmquist and Cecil Wilcoxon. Individual entries were Mary Lou McClelland, humorous declamation and Don Wilcoxon original oratory.



## DRIVERS' CLUB



The Drivers' Club was organized and held its first meeting in November. Plans are being discussed about having a Teen Age Driving Rodeo in the spring. We are planning main speakers for our meetings and sitting in on Drivers' Club meetings of other schools. Many interesting activities are being planned for the year.



### OFFICERS

Roger Poston, Treas., Karen Stuvick, Sec., Mr. Hanson, Sponsor, Jeanette Hanson, V. Pres., Bob Brown, Pres.

## LIBRARIANS



Each girl in the Library Club had an active part in the Club this year. Two girls had charge of the library each period. They had charge of books, papers, and magazines taken from the library. A Christmas supper was held at the home of Miss Gardner, the sponsor, with the exchange of gifts.



### OFFICERS

Jeanette Hanson, V. Pres., Francis Smith, Social Chairman, Betty Neal, President, Bernadine Hess, Secretary







## CONCERT BAND



The VHS band is made up of three divisions. Marching band, concert band, and pep band. The marching band performed between halves of all the home football games this year, and also marched in several parades. The concert band gave a winter concert and a spring concert. Pep band was a voluntary unit of the band, which played during the intermissions of the home basketball games. The band has a new type of organization this year, a committee headed by LeRoy Buffon, band president, drew up a constitution to govern the band and its members. Other band officers were: Vice-president Janis Hedstrom, and Secretary-treasurer Connie Jamison.

## DRUM MAJOR AND MAJORETTES



Nancy Welsh, Jean Richey, Susie Hedstrom, Janet Higgins  
Darwin Williams, Drum Major

## ENSEMBLES



LeRoy Buffon, Jim Sprague, Darwin Williams, Alan Gidley, Pat Penwell, Larry Bisbee



Nancy Welsh, Shirley Asklof, Jean Palmquist, Pat Bauer

## MUSICAL ACTIVITIES

### MIXED CHORUS



The high school choir was made up of sixty students selected by Miss Gail Drahota, vocal music instructor. A Thanksgiving and Christmas Concert were put on by this group. The entire chorus participated in a music festival at Shenandoah in January, and put on a musical production in April. Choir was held every Tuesday and Thursday for one period, with several girls acting as accompanists. A Boy's Glee Club, Girl's Glee Club and several small groups were also part of the vocal music department this year.

#### OFFICERS



Janet Palmquist, Pres., Miss Drahota, Mike Croxdale, V. Pres., Alan Gidley, Promotion, Pat Penwell, Sec.-Treas.



45: Music,Vocal Madrigal Quartet,Girls Quartet,Boys Christie,Dennis Burton,John Ankeny,Eddie Nordyke,Judd Gray,Richard Croxdale,Mike Johnson,Richard Taylor,Lynn Gidley,Allan Archer,Dean Williams,Don Neal,LarryLee Christie,Nickie Hedstrom,Susie Bauer,Pat Palmquist,Jeanne Jamison,Connie Sprague,Lois Wilhelm,Heather Fisher,Sharon Schaffer,Helen Palmquist,Janet Richey,Jeannie Frazee,Sharon Penwell,Pat



#### MADRIGAL

Dennis Christie, John Burton, Ed Ankeny, Judd Nordyke, Richard Gray, Mike Croxdale, Richard Johnson, Lynn Taylor, Alan Gidley, Dean Archer, Don Williams, Larry Neal; second row, Nickie Christie, Janis Hedstrom, Pat Bauer, Jean Palmquist, Connie Jamison, Lois Sprague, Heather Wilhelm, Sharon Fisher, Helen Schaffer, Janet Palmquist, Jean Richey, Sharon Frazee, Pat Penwell

#### GIRLS' QUARTET



Pat Penwell  
Janet Palmquist  
Susie Hedstrom  
Sharon Frazee

#### BOYS' QUARTET



Judd Nordyke  
Richard Gray  
John Burton  
Mike Croxdale

## GIRLS' GLEE CLUB



The Girls' Glee Club is made up of approximately 80 members. Under the direction of Miss Gail Drahota, the glee club sang two numbers in the annual fall music concert and presented a concert with the Boys' Glee Club in February. Accompanists were Heather Wilhelm, Nickie Christie, Janet Palmquist, Pat Bauer, Pat Penwell, and Shirley Needham.

## BOYS' GLEE CLUB



The Boys' Glee Club was composed of 26 members. They were directed by Miss Gail Drahota. Accompanists were Pat Bauer and Jeannie Palmquist. Their activities included two numbers in the annual fall music concert, and a concert composed of the Boys' and Girls' Glee Clubs.





janet palmquist  
sandra penwell

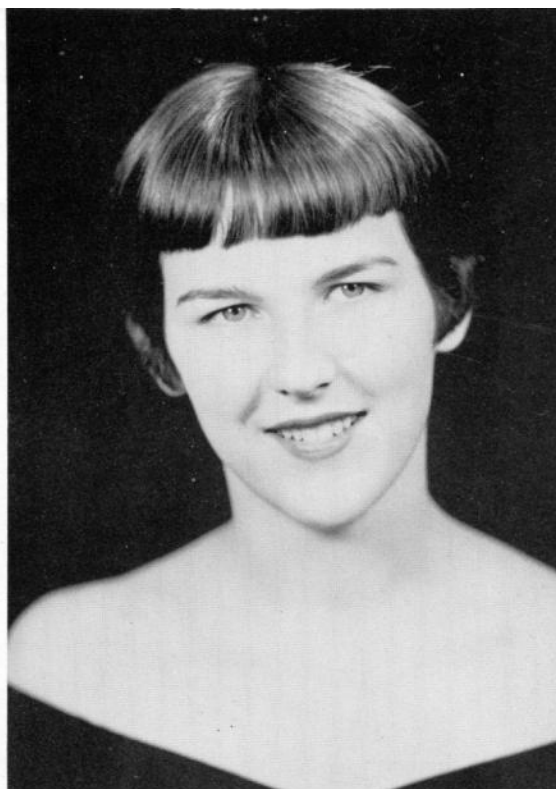

janis hedstrom  
nickie christie



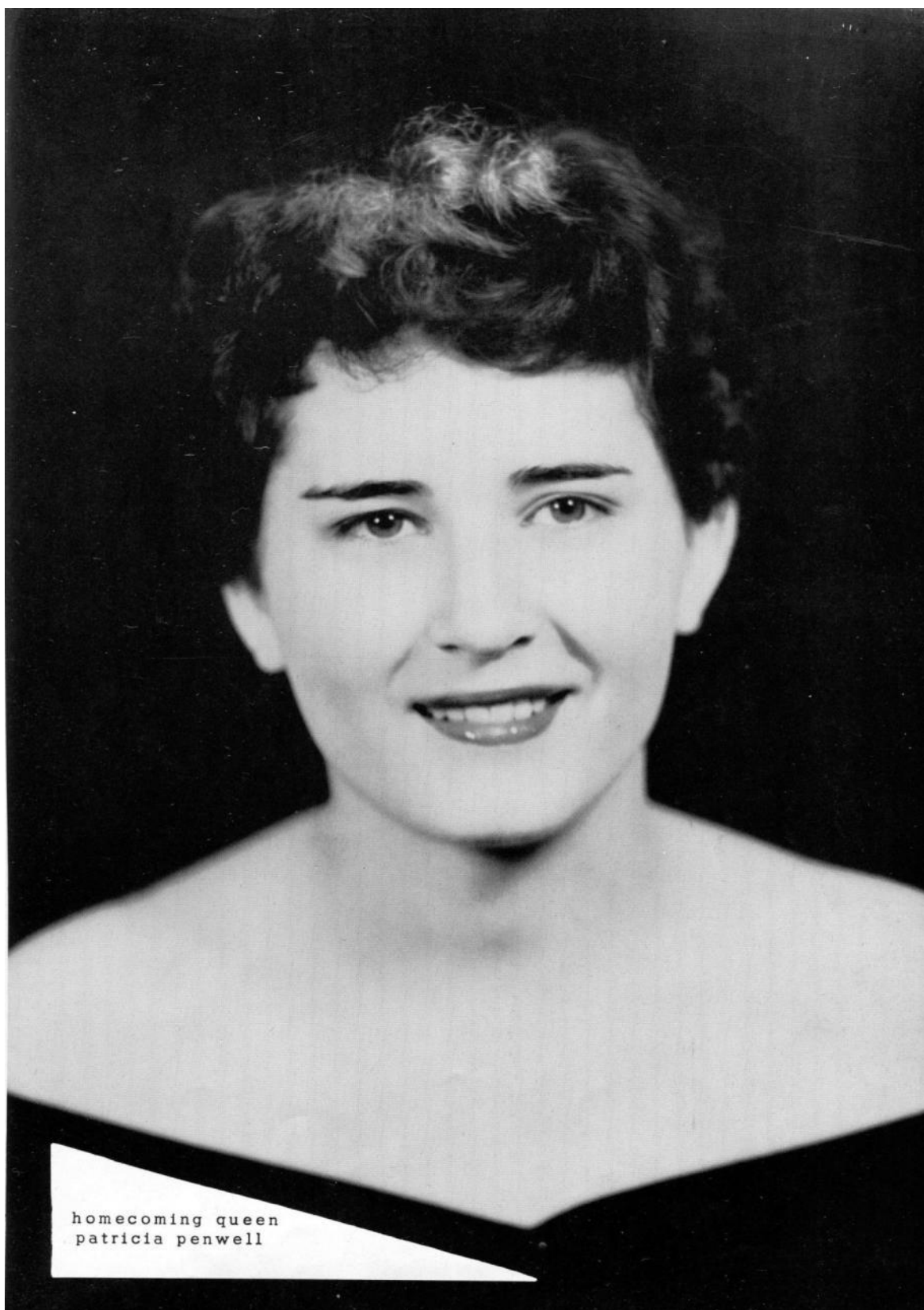



## ROYALTY SNAPSHOTS

### HOMECOMING



Nickie Christie Janet Palmquist, Pat Penwell, Susie Hedstrom, Sandy Penwell

### QUEEN



Pat Penwell

### SNO BALL



Jim Sprague, Frances Smith

### SWEETHEART SWIRL



Ron Lewis, Doris Cary





Vince Ashmore RE  
Co-Captain

Bob Brown RC  
Co-Captain



Ted Davies L T  
Co-Captain

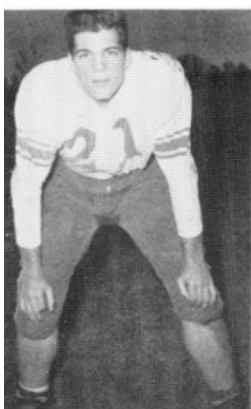

John Burton FB



"Bottoms-Up"

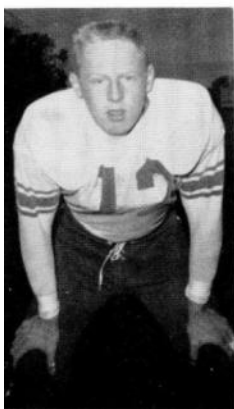

Gary Germar HB



Bob Sierp RH



Bill McFarland LG

Larry Neal G



Morris Stille  
All-SW Iowa RT  
All Conference RT



Tom Ten Eyck LE

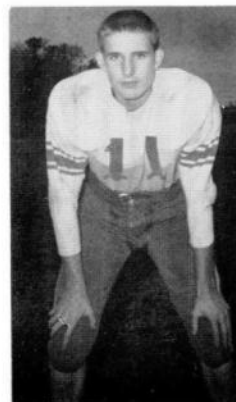

Jim Brannan QB

Ron Cooper HB

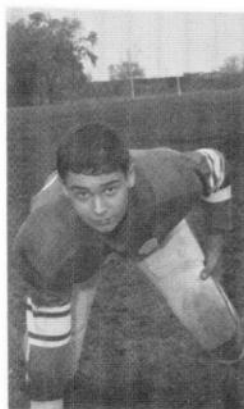

Judd Nordyke C



Bill Brenton FB

54: Football Brown, Bob Davies, Ted Ashmore, Vincent Neal, Larry Lee Penwell, Alvin Germar, Gary Croxdale, Mike Nordyke, Judd Magnuson, Max Branan, Jim Stille, Morris Burns, Fred TenEyck, Tom McFarland, Bill Brannan, Maurice Sierp, Bob Burton, John Brenton, Bill Germar, Jim Northup, Russ Carlson, Bob Johnston, Ron Barlow, Mike Carmichael, Fred



FRONT ROW, Left to Right: B. Brown, T. Davies, V. Ashmore. MIDDLE ROW: L. Neal, A. Penwell, G. Germar, M. Croxdale, J. Nordyke, M. Magnuson, J. Branan, M. Stille, F. Burns, T. TenEyck. LAST ROW: B. McFarland, M. Brannan, B. Sierp, J. Burton, B. Brenton, J. Germar, R. Northup, B. Carlson, R. Johnston, M. Barlow, F. Carmichael.

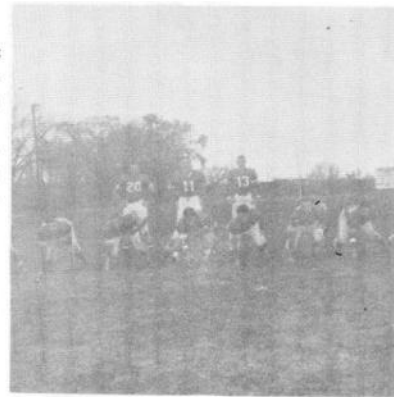

The Villisca Blue Jays started the season with a 13-6 victory over Bedford.

This was the first win for the Jays in two seasons. John Burton made the first tally for the Jays in the first period on a drive up the middle. Tom Ten Eyck took a 17 yard pass from Jim Branan late in the game for the last score of the game.

In the next contest the Jays held a strong Atlantic to only 12 points, but lost the game 12-0. This started a losing streak that lasted the rest of the season. The Jays held a heavily favored Shenandoah team to only 8 points for three quarters, but fell down to lose by the score of 21-0. Villisca was held scoreless in the next three games as they lost to Glenwood 20-0, Corning 39-0, and Creston 35-0.

The Jays came back to make a strong showing against Red Oak. Villisca threatened several times, but scored only once as they lost a 7-6 decision. Morris Stille made the Jays lone touchdown on a one yard drive. In the last game of the season, Villisca lost to Clarinda 18-0.

The Jays were an inexperienced and young team. There were only three seniors on the team. They were Co-Captains Vince Ashmore, Bob Brown and Ted Davies. The team showed improvement through the season and they look for a better season next year.

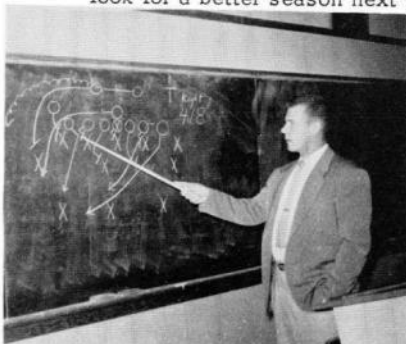



55: Basketball,Boys Cooper,Ron Baker,David Johnson,Richard Burton,John Ashmore,Vincent Stille,Morris Lewis,RonG. Sierp,Bob Branan,Jim Linn,Jack Smith,Jerry Smith,Tom Germar,Gary Ankeny,Eddie Selley,Roger Hays,Allen Northup,Russ Penwell,Alvin Artlip,Jim Brown,Bob Sprague,Jim Higgins,David Johnston,Ron Magnuson,Max McCoy,Monroe White,Gary Germar,Jim Christie,Dennis Lindell,Don Shepherd,David



First Row: L to R--R. Cooper, D. Baker, D. Johnson, J. Burton, V. Ashmore, M. Stille, R. Lewis, B. Sierp, J. Branan, J. Linn.  
Second Row: L to R--J. Smith, T. Smith, G. Germar, E. Ankeny, R. Selley, A. Hayes, R. Northrup, A. Penwell, J. Artlip, B. Brown.  
Third Row: L to R--J. Sprague, D. Higgins, R. Johnston, M. Magnuson, M. McCoy, G. White, J. Germar, D. Christie, D. Lindell, D. Shepherd.

| JAYS            |           |
|-----------------|-----------|
| Opp.            | Jays      |
| College Springs | 42.....40 |
| Bedford         | 44.....34 |
| Braddyville     | 46.....55 |
| Coin            | 54.....67 |
| Atlantic        | 63.....32 |
| Clarinda        | 53.....46 |
| Bedford         | 75.....60 |
| Shenandoah      | 91.....62 |
| Tingley         | 65.....78 |
| Red Oak         | 68.....44 |
| Glenwood        | 73.....40 |
| Creston         | 81.....50 |
| Corning         | 44.....38 |
| Atlantic        | 68.....55 |
| Clarinda        | 64.....57 |
| Shenandoah      | 60.....54 |
| Red Oak         | 76.....47 |
| Glenwood        | 53.....34 |
| Creston         | 61.....42 |
| Corning         | 43.....42 |
| Tournament      |           |
| Red Oak         | 42.....38 |



Bob Sierp  
Sophomore Guard



John Burton  
Sophomore Center



Ron Cooper  
Junior Forward

Morris Stille  
Junior Center



Fred Humphrey  
Coach



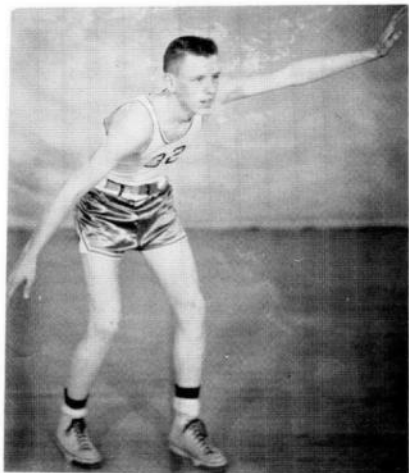

Dick Johnson  
Junior Forward



David Baker  
Sophomore Guard



Ron Lewis  
Senior Forward

Captain  
Vince Ashmore  
Senior Center



Jim Branan  
Junior Guard



## GIRLS' BASKETBALL



Jeannie Richey  
Junior Forward  
All-County Team  
Honorable Mention  
All Southwest Iowa



Pat Doggett  
Senior Forward



Bev Anson  
Senior Post Forward  
All-County Team  
Honorable Mention  
All Southwest Iowa



Marlene Sierp  
Freshman Forward





Heather Wilhelm  
Senior Post Guard  
All-County Team  
Honorable Mention  
All Southwest Iowa



Jean McFarland  
Junior Guard  
All-County Team



Judy Wilhelm, Mascot



Connie Wilhelm  
Sophomore Guard  
All-County Honorable Mention



Captain  
Wanda Wheeler  
Senior Guard





60: Basketball,Girls Miller,Joyce Hayes,Linda Gourley,Sandra Wilhelm,Heather Wilhelm,Judy Wilhelm,Connie Doggett,Pat Neal,Janice McFarland,Bernice Brown,Frances Wheeler,Wanda McFarland,Jean Richey,Jeannie Anson,Beverly Sierp,Marlene Means,Janet Hinkle,Donna Clayton,Carolyn Stackhouse,Ann

The Jayette Squad of 1956 - 1957



L to R--Joyce Miller, Linda Hayes, Sandra Gourley, Heather Wilhelm, Judy Wilhelm, Mascot, Connie Wilhelm, Pat Doggett, Janice Neal, 2nd Row, L to R--Bernice McFarland, Frances Brown, Wanda Wheeler, Jean McFarland, Jeanne Richey, Bev Anson, Marlene Sierp, Janet Means, Donna Hinkle, Carolyn Clayton, Ann Stackhouse, Manager



| JAYETTES SCOREBOARD  |           |          |
|----------------------|-----------|----------|
|                      | OPPONENTS | JAYETTES |
| Walnut               | 42        | 51       |
| Lenox                | 26        | 57       |
| College Springs      | 33        | 42       |
| Braddyville          | 47        | 82       |
| Coin                 | 53        | 62       |
| Prescott             | 54        | 77       |
| Hamburg              | 49        | 57       |
| Elk Horn             | 62        | 80       |
| Stennett             | 43        | 41       |
| College Springs      | 44        | 61       |
| Glenwood             | 28        | 62       |
| Tingley              | 65        | 46       |
| Riverton             | 54        | 53       |
| Glenwood             | 29        | 34       |
| Lenox                | 19        | 69       |
| Carson               | 51        | 80       |
| County Tournament    |           | 72       |
| Coburg               | 39        | 48       |
| Stennett             | 47        |          |
| Sectional Tournament |           | 65       |
| Stanton              | 41        | 54       |
| Stennett             | 48        |          |
| District Tournament  |           | 55       |
| Fontanelle           | 59        | 53       |
| Arispe               | 51        |          |
| TOTALS               | 984       | 1304     |





RON LEWIS, SR.  
Broad Jump, 880



VINCE ASHMORE, SR.  
Hurdles, High Jump



DAVID HANSON, SR.  
Sprints



BOB SIERP, SOPH.  
Pole Vault, Low Hurdles



RON COOPER, JR.  
Broad Jump, 880



JOHN BURTON, SOPH.  
Sprints, Weights



DICK JOHNSON, JR.  
High Jump, Hurdles

## TRACK TEAM



The third annual Blue Jays Relays held at Villisca this year was a success.

The 1956 relays saw 42 schools and some 450 contestants enter. This made it the largest track meet in the state for "B" and "C" schools exclusive. It also ranks among the largest track meets of the state open to all schools.

This year saw the first time that any Missouri schools attended the relays. This helped make this years Blue Jay Relays a success.

There were seven track lettermen returning to the Blue Jay squad this year. They are: Seniors--Ron Lewis, Vince Ashmore, and David Hanson; Juniors--Ron Cooper and Dick Johnson; Sophomores--John Burton and Bob Sierp. Of these seven Vince Ashmore, Ron Cooper, and Dick Johnson won honors in the district meet last year and went to the state outdoor meet.

These lettermen aid Villisca's strength in the broad jump, hurdles, dashes, high jump, and half-mile, as well as several relay events.

## VARSITY CHEERLEADERS



Dolores Johnson  
Sandy Penwell  
Nancy Felt  
Connie Jamison  
Janet Palmquist



Lois Sprague, Alternate

## "B" SQUAD

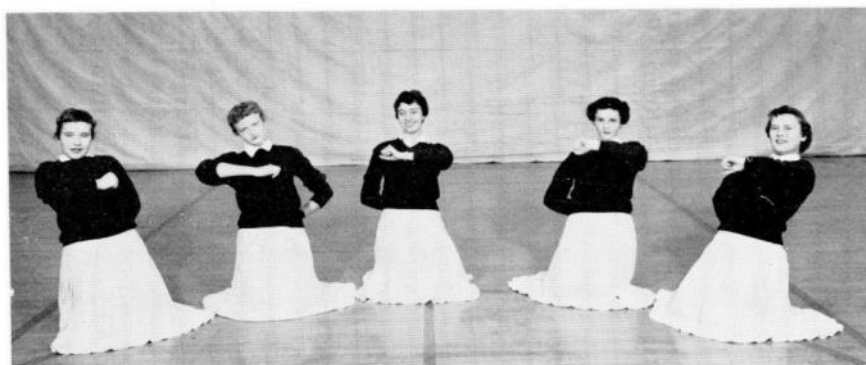

Shirley Asklof  
Deloris Peterson  
Pam Poston  
Jeannie Hein  
Kathy Penwell





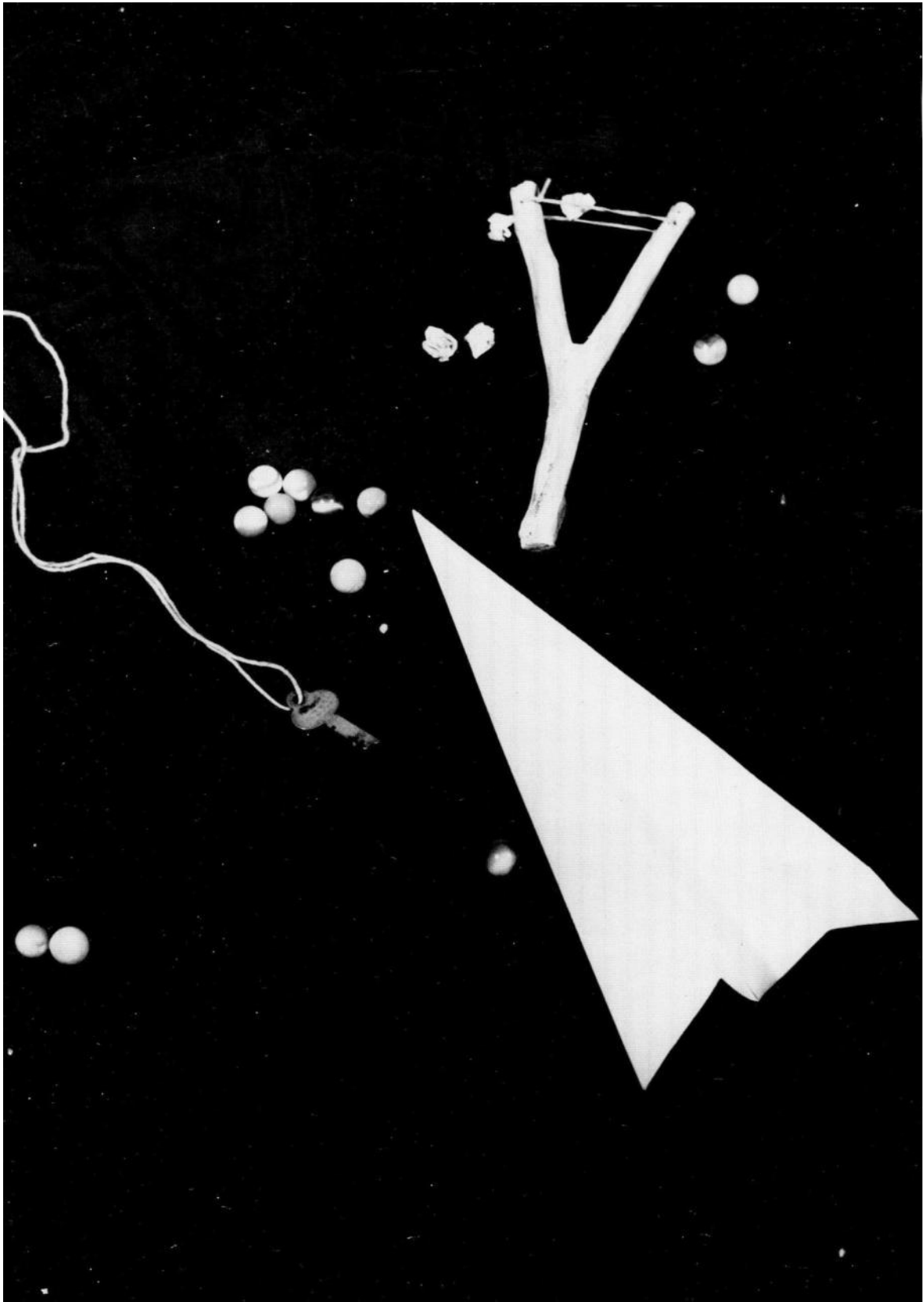

## EIGHTH GRADE



S. Archer  
President



J. Dow  
Secretary



Sylvia Enarson, Principal



H. Hedstrom  
Vice President



R. Shepherd  
Treasurer



## SEVENTH GRADE



67: JuniorHigh Sports, JuniorHigh Social, JuniorHigh Cox, Mr. Argotsinger, Jack Magnuson, Janis Ashmore, Martha Higgins, Janet Carlson, Nancy Ashmore, Dorothy Shipman, Nola Parkhurst, Judy Ankeny, Beverly Peterson, Dianne Marvick, Jeanette Clarke, Patricia



Boys Basket Ball Team  
coached by  
Mr. Cox



Girls Basket Ball Team  
coached by  
Mr. Argotsinger



CHEERLEADERS:  
Janis Magnuson, Martha  
Ashmore, Janet Higgins,  
Nancy Carlson and Dorothy Ashmore.



HOMECOMING QUEEN AND ATTENDANTS  
Nola Shipman, queen; Judy Parkhurst,  
Beverly Ankeny, Dianne Peterson,  
Jeanette Marvick and Patsy Clarke.

HOMECOMING DANCE



68: Janitors Cooks BusDrivers Patterson,Albert Brown,Les TenEyck,Grace Odson,Lola Stackhouse,Evadna Frazee,John Marvick,Floyd McAlpin,Dale Hinkle,Joe Dunn,Quincy Milligan,Jim Focht,Les Fisher,Fen Doan,Glenn Fisher,Donald

## JANITORS



"CAPPY" PATTERSON



"LES" BROWN

## CAFETERIA WORKERS



Grace TenEyke, Lola Odson, Evadna Stackhouse

## BUS DRIVERS

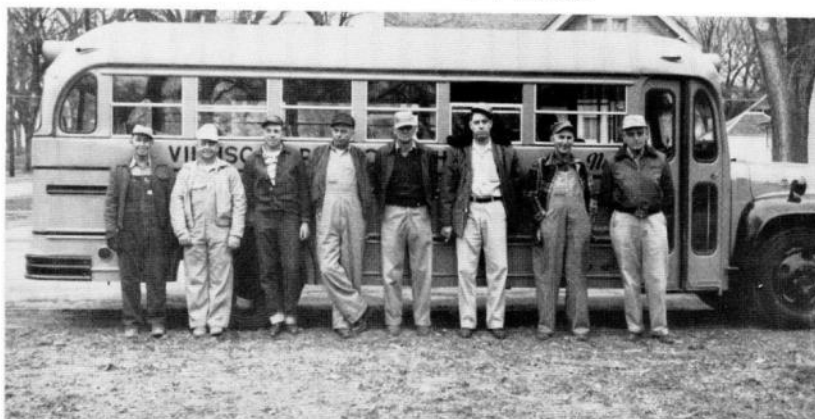

L to R--John Frazee, Bus Manager, Floyd Marvick, Dale McAlpin, Joe Hinkle, Quincy Dunn, Jim Milligan, Les Focht, Fen Fisher, not shown, Glen Doan Donald Fisher



SIERP OIL COMPANY  
AND CAFE

Congratulations Seniors

ORIE IRVIN



FRIENDLY BANKING SERVICE  
WE APPRECIATE YOUR ACCOUNT

NODAWAY VALLEY

NATIONAL BANK  
Member of F. D. I. C.

FARM ROUTE SERVICE  
Eggs Cream  
Top Market Prices At All Times

J. WILBUR BRANNAN

Phone: 5182



RENO SMITH CHAPTER

**Y-TEENS CLUB**  
**CONGRATULATIONS**  
**SENIORS**

CALL FOR  
LOCKER SERVICE  
VILLISCA LOCKER  
Butchering 6 days of the week  
Phone - 3252

COMPLIMENTS OF  
Dr. Claude Richey

CONGRATULATION SENIORS  
Dairy Kreme

COMPLIMENTS OF  
Sutphen Funeral Home

COMPLIMENTS OF  
Dr. Alexander & Dr. Pollock

COMPLIMENTS OF  
Dr. York Dr. Croxdale

LANE IMPLEMENT  
McCormick Farm Equipment  
Sales and Service  
Dial 2192 Villisca, Ia.

MEADOW GOLD ICE CREAM  
BUTTER  
MILK  
BEATRICE FOOD CO.

MARSH'S "66"  
SERVICE STATION  
ORVILLE BRUCE  
Phone 5112  
Tank Wagon Service

VILLISCA HI-Y CLUB

DUNN AUTO SALES  
BUICK PONTIAC GMC  
Sales and Services  
Phone: 5252

PALMQUIST HARDWARE  
SALES AND SERVICE  
GREEN COLONIAL FURNACES  
PHONE 5272

VILLISCA MONUMENT WORKS  
L. R. FARMER, Prop.  
Villisca, Ia. Phone 5342



BOTTLED UNDER AUTHORITY OF THE COCA-COLA COMPANY BY

CLARINDA-SHENANDOAH  
BOTTLING COMPANY



|  |   |   |  |
|--|---|---|--|
| <p>MEANS HARDWARE<br/>Your Hotpoint Dealer<br/>Phone: 4212<br/>Villisca, Iowa</p>  |   | <p>HELEN-LORENE SHOP<br/>Ladies' Ready-to-wear<br/>Phone: 3172<br/>Villisca, Iowa</p>   |  |
| <p>VILLISCA FRUIT &amp; GROC.<br/>Ed Weiner<br/>Serving Villisca Trade<br/>With Quality Foods</p>                                      |   | <p>GREEN LANTERN CAFE<br/>For Good Eats Visit Us<br/>Sandwiches -- Lunches<br/>On Highway 71</p>  |  |
| <p>COMMUNITY GAS CO.<br/>Skelgas, Philco and Maytag Appliances<br/>Complete Line of Petroleum Products<br/>For Your Car or Tractor</p> |   | <p>HY-VEE FOOD STORE<br/>"Fine Foods For Fine Folks"<br/>Phone: 2152 Villisca, Ia.</p>  |  |
| <p>NEEDHAM'S BODY SHOP<br/>Car Rebuilding and Painting<br/>Wheel balancing<br/>and<br/>Front End Alignment</p>                         |   | <p>CENTRAL MARKET<br/>Groceries Meats Fresh Fruits<br/>South Side Square Villisca, Ia.</p>  |  |
| <p>CHRYSLER &amp; PLYMOUTH<br/>MARSH MOTORS<br/>Sales and Service<br/>Phone: 4444 Villisca, Ia.</p>                                    |   | <p>E. KARLE BAKERY<br/>You'll Like Karle's<br/>Bread and Pastries<br/>Dial 2182</p>   |  |
| <p>GOLDSMITH SHOE STORE<br/>Congratulation Seniors</p>   |   | <p>GOOD LUCK SENIORS<br/>Stan's Truck Stop<br/>Junction of Hi-ways 34 and 71</p>  |  |
| <p>DUNN'S VARIETY<br/>&amp;<br/>SPORTING GOODS</p>   |   | <p>VILLISCA LIONS CLUB<br/><br/>BEST WISHES SENIORS</p>   |  |
| <p>Visit Our Store For<br/>Drugs, Stationary, Cameras<br/>Or Toilet Articles<br/>HONEYMAN DRUG</p>                                     |   | <p>THE VILLISCA REVIEW<br/>Your Home Town Newspaper<br/>Advertising Quality Job Printing</p>  |  |
| <p>CO-OP GASOLINE<br/>Tank Truck Service<br/>Co-Op Oil &amp; Supply Assn.<br/>Merle -- Jay -- Dick</p>                                 |   | <p>MOORE BROS. PHARMACY<br/>Prescriptions--Drugs--Fountain<br/>Blue Jay Headquarters<br/>Phone 2183</p>                                   |  |
| <p>DANIELSON IMPLEMENT CO.<br/>Fertilizer and Seeds<br/>Sales &amp; Service<br/>Phone: 5112 Villisca, Ia.</p>                          |   | <p>STANDARD TANK WAGON SERVICE<br/><br/>J. L. "Red" Magnuson<br/>Harry Weaver</p>   |  |
| <p>WINTER'S CLOTHING STORE<br/>CLEANING and PRESSING<br/><br/>Villisca, Iowa Phone: 4172</p>   |   | <p>BRYSON-FRANKS IMPLEMENT<br/>Allis-Chalmers --- New Idea Farm Equipment<br/>Service is Our Specialty<br/>Phone: 5892 Villisca, Iowa</p> |  |
| <p>JAMISON DAIRY<br/>Milk &amp; Cream<br/>Ice Cream<br/>Cottage Cheese</p>   | <p>PENWELL BROS.<br/>General Trucking - Corn Shelling<br/>Fertilime Spreading<br/>Phone 7 on 85 &amp; 15 on 95 Grant<br/>Dial 5015 or 5019 Villisca</p> | <p>MOSER'S TIRE SHOP<br/>Tractor Tire Repair<br/>Phone 3262 Villisca, Ia.</p>   |  |
| <p>RIALTO<br/>Fun For All<br/>Phone 4122<br/>Villisca, Ia.</p>   | <p>GUNDERMAN INSURANCE AGENCY<br/>Insurance Real Estate<br/>We Stand Between You and Loss<br/>Dial: 5192 Villisca, Ia.</p>                              | <p>ANDREWS CLOTHING CO.<br/>Home of Curlee Clothes<br/>Stetson Hats -- Arrow Shirts<br/>Villisca, Iowa</p>                                |  |



**INTER-COLLEGIATE PRESS**

Publishers - Cover Manufacturers - Book Binders

FACTORY - HOME OFFICE

**Kansas City**

